P. Med. 725

NINETEENTH YEAR OF ISSUE.

THE GALASHIELS AND SELKIRK ALMANAC AND DIRECTORY

FOR 1897

Contains a Variety of Useful Information, County Lists for Roxburgh and Selkirk, Local Institutions, and a Complete Trade Directory.

PRICE, - ONE PENNY.

PUBLISHED BY

JOHN M'QUEEN,

Proprietor of the "Scottish Border Record,"

LETTERPRESS and LITHOGRAPHIC PRINTER

25 CHANNEL STREET, GALASHIELS.

ADVERTISEMENT.

STEINWAY AND BECHSTEIN,

THE TWO GREATEST PIANOFORTE MAKERS of the PRESENT CENTURY, and whose INSTRUMENTS are EXCLUSIVELY USED BY NEARLY ALL THE GREAT PIANISTS OF THE DAY. The RICH TONE and SYMPATHETIC TOUCH of these Beautiful Pianos make it a Perfect Pleasure to play on them, while their Durability has been amply proved.

PRICES from 58 GUINEAS.

For Sale or Hire, and on the Three Years' System.

THE HIGHEST DISCOUNT TO CASH BUYERS.

A LARGE and VARIED SELECTION always in Stock to Choose from.

SOLE IMPORTERS FOR SCOTLAND:

Paterson & Sons, Musicsellers to the Queen,

27 GEORGE STREET, EDINBURGH.

Also at Glasgow, Perth, Dundee, Ayr, Dumfries, Paisley, Kilmarnock, London, and New York.

PATERSON & SONS' Tuners visit the Principal Districts of Scotland Quarterly, and can give every information as to the Purchase or Exchange of Pianofortes. Orders left with JOHN McQUEEN, "Border Record" Office, Galashiels, shall receive prompt attention.

UMBRELLAS RE-COVERED *in One Hour* from 1/6 *Upwards.* All Kinds of Repairs Promptly Executed at J. R. FULTON'S UMBRELLA WAREHOUSE, 51 HIGH STREET, GALASHIELS.

OAKEY'S OAKEY'S OAKEY'S

WELLINGTON KNIFE POLISH.
Prepared for Oakey's Knife-Boards and all Patent Knife-Cleaning Machines.
Canisters, 1d., 2d., 3d., 6d., 1s., 2s. 6d., and 4s.

SILVERSMITHS' SOAP,
For Cleaning Silver, Electro-Plate, &c. Tablets, 6d. each.

WELLINGTON BLACK LEAD,
The best for Polishing Stoves, Grates, and Iron-work, without Waste, Dirt, or Dust. In 1d., 2d., and 4d. Blocks, and 1s. Boxes.

JOHN OAKEY & SONS, Limited, Manufacturers of
Emery, Black Lead, Cabinet Glass Paper, Emery and Glass Cloth.
WELLINGTON MILLS, WESTMINSTER BRIDGE ROAD, LONDON, S.E.

Bunter's Nervine.

Cures TOOTHACHE Instantly, And NEURALGIA. 1s. 1½d.

GIVEN AWAY AND ENCLOSED WITH EVERY 6d & 1/- BOTTLE OF
CRYSTAL PALACE JOHN BONDS GOLD MEDAL MARKING INK
A VOUCHER ENTITLING PURCHASER TO THEIR NAME OR MONOGRAM RUBBER STAMP
& ALSO FREE WITH ENLARGED 1/- BLUE WRAPPER INK AN IMPROVED LINEN STRETCHER

EADE'S GOUT PILLS CURE GOUT.
"The first two pills took the pain away."—JAS. PETTENGALL, 2, College Park Villas, Kensal Green, W.

EADE'S GOUT PILLS CURE RHEUMATISM.
"I would not be without them if they cost £1 a bottle."—A. MOUNTAIN, 16, Burton Crescent, Dewsbury, Leeds.

EADE'S GOUT PILLS CURE RHEUMATIC GOUT.
"The second bottle made me all right, nor has the pain since returned."—A. CHADWICK, West Street, Firgove, Rochdale.

EADE'S GOUT PILLS.
The safest and most effectual CURE for LUMBAGO, Pains in the Head, Face, and Limbs, requiring neither confinement nor alteration of diet, and in no case can their effects be injurious.

Sold by all Chemists, in Bottles, 1s. 1½d. and 2s. 9d.
GEORGE EADE, 72, GOSWELL RD., LONDON.

DON'T COUGH USE **KEATING'S LOZENGES.**

Sold everywhere in Tins, 1s. 1½d. each.
The Unrivalled Remedy for COUGHS, HOARSENESS, THROAT TROUBLES.

DR. J. COLLIS BROWNE'S

CHLORODYNE,

THE ORIGINAL AND ONLY GENUINE.

CHLORO-DYNE

is admitted by the profession to be the most wonderful and valuable remedy ever discovered.
is the best remedy known for Coughs, Consumption, Bronchitis, and Asthma.
effectually checks and arrests those too often fatal diseases—Diphtheria, Fever, Croup, Ague.
acts like a charm in Diarrhœa, and is the only specific in Cholera and Dysentery.
effectually cuts short all attacks of Epilepsy, Hysteria, Palpitation, and Spasms.
is the only palliative in Neuralgia, Rheumatism, Gout, Cancer, Toothache, Meningitis, &c.

A FEW DOSES QUITE EFFECTUAL.

CAUTION.—The extraordinary medical report on the efficacy of Chlorodyne renders it of vital importance that the public should obtain the genuine, which bears the words—"Dr. J. Collis Browne's Chlorodyne." Vice-Chancellor Wood stated that Dr. J. Collis Browne was undoubtedly the inventor of Chlorodyne; that the whole story of the defendant was deliberately untrue. Chemists throughout the land will confirm this decision that Dr. J. C. BROWNE was the inventor of CHLORODYNE. **Overwhelming Medical Testimony accompanies each Bottle.** *Sold in Bottles, 1s. 1½d., 2s. 9d., 4s. 6d., by all Chemists.*

Sole Manufacturer: J. T. DAVENPORT, 33, Great Russell Street, LONDON.

READ FENNING'S EVERY MOTHER'S BOOK.

Ask your Chemist for a FREE Copy.

BRONCHITIS CURED.

COUGHS, COLDS, BRONCHITIS.

FENNINGS'

LUNG HEALERS,

THE BEST REMEDY TO CURE ALL

COUGHS, COLDS, ASTHMAS, &c.

Sold in Boxes at 1s. 1½d. and 2s. 9d., with directions. Sent post free for 15 stamps. Direct to A. FENNINGS, West Cowes, I.W.

The largest size Boxes, 2s. 9d. (35 stamps, post free), contain three times the quantity of the small boxes.

Read FENNINGS' EVERYBODY'S DOCTOR. Sent post free, 13 stamps.
Direct to A. FENNINGS, West Cowes, I.W.

SAFE TEETHING.

DO NOT LET YOUR CHILD DIE!

Fennings' Children's Powders Prevent Convulsions,
ARE COOLING AND SOOTHING.

FENNINGS'

CHILDREN'S POWDERS

For Children Cutting their Teeth.
To prevent Convulsions.
(Do not contain Calomel, Opium, Morphia, nor anything injurious to a tender babe.)

Sold in Stamped Boxes at 1s. 1½d. and 2s. 9d. (great saving), with full directions. Sent post free, 15 stamps. Direct to ALFRED FENNINGS, West Cowes, I.W.

Read FENNINGS' EVERY MOTHER'S BOOK, which contains valuable hints on Feeding, Teething, Weaning, Sleeping, &c.
Ask your Chemist for a FREE copy.

EASY TEETHING.

SORE THROATS CURED WITH ONE DOSE.

DO NOT UNTIMELY DIE!

SORE THROATS CURED WITH ONE DOSE.

FENNINGS' FEVER CURER!

BOWEL COMPLAINTS cured with One Dose.
TYPHUS or LOW FEVER cured with Two Doses.
DIPHTHERIA cured with Three Doses.
SCARLET FEVER cured with Four Doses.
CHOLERA cured with Five Doses.
INFLUENZA cured with Six Doses.

Sold in Bottles at 1s. 1½d. each, with full directions, by all Chemists.

Read FENNINGS' EVERYBODY'S DOCTOR. Sent post free for 13 stamps. Direct A. FENNINGS, West Cowes, I.W.

SORE THROATS CURED WITH ONE DOSE.

FENNINGS' EVERY MOTHER'S BOOK sent post free on application by letter or post card. Direct Alfred Fennings, West Cowes, I.W.

JAMES RAMAGE,

CART AND WHEEL WRIGHT, JOINER AND UNDERTAKER,

GALASIDE, GALASHIELS.

JOBBING PROMPTLY EXECUTED. . . ESTIMATES GIVEN.

LAWRENCE McLAREN,

Slater and Roof Plumber,

GALASIDE, 81 CHANNEL STREET, Galashiels.

HOUSE AND MILL JOBBING PUNCTUALLY ATTENDED TO. . .
. . CORRUGATED IRON ROOFING OF EVERY DESCRIPTION.

Estimates on Application.

D. S. ERSKINE,

Colliery Agent and Coal Merchant,

GALASHIELS.

Best Fife and Best English

HOUSE COAL.

LOTHIAN AND WEST COUNTRY COAL ALWAYS ON HAND.

Special Quotations for Wagon Loads.

ALSO AGENT FOR ALL KINDS OF BRICKS & DRAIN TILES, &c.

ANDREW C. HUME,

TEA MERCHANT,

GROCER, ITALIAN WAREHOUSEMAN,

And PATENT MEDICINE VENDOR,

30 BANK STREET, GALASHIELS

JOHN INGLIS

Family Grocer and Provision Merchant,

11 Market Street,

GALASHIELS.

LOUIS GUNTERT & SON,

Practical Watch & Clock Makers & Jewellers.

The Largest and Best Stock of **Watches, Clocks, Jewellery, Electro-Plate, Knives, Spoons, Forks, Barometers, Field** and **Opera Glasses, Spectacles** and **Eye-Glasses, &c., &c.** All of the very Best Quality. Suitable for Presents and Presentations. At Lowest Possible Cash Prices.

EVERY KIND OF JEWELLERY MADE TO ORDER & RENEWED.

WATCHES, CLOCKS, AND JEWELLERY CLEANED AND REPAIRED ON THE SHORTEST NOTICE AT

LOUIS GUNTERT & SON'S,

46 Market Street, Galashiels.

Have no Connection with any Hawkers or Dealers.

ARCHIBALD WILSON,

VICTORIA ARMS,

NEAREST HOUSE TO RAILWAY STATION.

Good Accommodation for Football Players, &c.

WINES, SPIRITS, AND BEERS OF THE BEST QUALITY.

T. CLEGHORN,

BUTCHER,

31 BANK STREET, Galashiels.

SALT TONGUES ALWAYS ON HAND.

Telephone No. 52.

J. TAKET,

FAMILY GROCER, TEA, WINE, & SPIRIT MERCHANT,

MARKET SQUARE, GALASHIELS.

Goods Delivered by own Van in Town and Country.

TELEPHONE No. 13.

JOHN SCOTT,

PLUMBER, TINSMITH, AND GASFITTER,

38 Bank Street, Galashiels.

REGISTERED SANITARY PLUMBER.

Telephone No. 50.

Snuff Haig's Mixture.

WILLIAM HAIG,

Bookseller, Stationer, Newsagent, and Tobacconist,

24 MARKET STREET,

GALASHIELS.

ALL PERIODICALS AND MAGAZINES.

All the DAILY, WEEKLY, and ILLUSTRATED NEWSPAPERS.

Fancy Goods and Cigars.

Snuff Haig's Mixture.

JOSEPH BROWN,

BREAD AND BISCUIT BAKER AND CONFECTIONER,

1 MARKET STREET, GALASHIELS.

PICNICS AND SOIREES SUPPLIED ON SHORTEST NOTICE.

HUTTON & COY.,

Registered Plumbers, Gasfitters, and Tinsmiths,

Lawyer's Brae, Galashiels.

Telephone No. 111.

J. & P. BELL,

Registered Plumbers and Gasfitters,

105 HIGH STREET, GALASHIELS.

—o—

PROMPT ATTENTION TO ORDERS BY POST.

ESTIMATES ON APPLICATION.

JAMES TAIT,

Fruit, Flower, and Seed Merchant,

119 HIGH STREET and 20 BANK STREET,

GALASHIELS.

Regular Supplies of all kinds of Fresh Vegetables.

Mrs JAMES WRIGHT,

Family Grocer,

TEA, WINE, AND SPIRIT MERCHANT,

BRIDGE PLACE, GALASHIELS

SPECIAL VERY FINE WHISKY, 21s. per Gallon.

Extra Fine OLD BRANDIES from 5s. to 10s. per Bottle. Very Rare.

M. HENRY,

Grocer and Provision Merchant,

15 HIGH STREET AND

150 ST ANDREW STREET,

GALASHIELS.

P. MIRTLE & SONS,

BOOT & SHOE MAKERS,

HIGH STREET,

GALASHIELS.

JOHN TWEEDIE & SON,

REGISTERED PLUMBERS AND GASFITTERS,

80 HIGH STREET,

GALASHIELS.

TELEPHONE No. 41.

GEORGE BROWN'S

HAIRDRESSING ROOMS FOR LADIES AND GENTLEMEN,

82 High Street, Galashiels.

HAIR COMBINGS MADE UP IN NEWEST STYLES.

THOMAS KENNEDY,

LOOM, WITCH, AND SHUTTLE MAKER

(All Witch Machines Fitted with Kennedy's Reversing Motion),

HIGH BUCKHOLMSIDE, Galashiels.

GENERAL JOINERY. FUNERAL UNDERTAKER.

MRS W. RITCHIE,

Ladies' and Children's Outfitter.

Baby Linen Outfits Furnished Complete.
Ladies' and Children's Underclothing.
French and English Stays, Large Variety.

65 HIGH STREET, Galashiels.

J. & A. SCOTT,

FRUIT, FLOWER, AND VEGETABLE MARKET,
56 HIGH STREET, GALASHIELS.
Telephone No. 114.

HOTELS AND FAMILIES SUPPLIED ON WHOLESALE TERMS.
High-Class Chocolates and Confectionery.
Wreaths and Crosses Made to Order. Cheapest House in Town for Fruits

MRS A. H. TURNBULL,

Berlin and Fancy Repository.

Underclothing,
Baby Linen, &c.

68 HIGH STREET

(Opposite Commercial Bank),

GALASHIELS.

W. & J. WOOD,

BUILDERS AND JOINERS,

GALAPARK ROAD, Galashiels.

Jobbing Mason, and Joiner Work of Every Description.

ESTIMATES GIVEN. FUNERALS CONDUCTED.

ROBERT HEATLIE,

SLATER AND ROOF PLUMBER,

186 SCOTT STREET, Galashiels.

House and Mill Jobbing Punctually Attended to.

ESTIMATES ON APPLICATION. VENT SWEEPING.

JAMES CORNISH,

GENERAL MERCHANT (REMNANT SHOP) AND NEWSAGENT,

8 Balmoral Place, Galashiels.

PLUSHES, VELVETS, PRINTS, &c.,

SUITABLE FOR DRESSES AND TRIMMINGS.

SHIRTS, FLANNELS, STOCKINGS, AND UNDERCLOTHING.

Newspapers and Periodicals Delivered.

PETER CAMPBELL,

FAMILY GROCER,

TEA, WINE, AND SPIRIT MERCHANT,

222 HALLIBURTON PLACE,

GALASHIELS.

Edinburgh Porter and Ales on Draught. Bass' and Allsopp's Pale Ales.

King's Commercial Temperance Hotel and Restaurant,

. . . MARKET STREET,

For BREAKFASTS, DINNERS, TEAS, AND SUPPERS.

Hot Dinners Every Day from 12.30 to 2.30.

Cosy, Quiet, Comfortable, and Reasonable.

E. BLAKE,

FAMILY GROCER & PROVISION MERCHANT,

273 GALAPARK ROAD, GALASHIELS.

Always on Hand a Good Supply of

BELFAST HAMS AND AYRSHIRE ROLLS

of the FINEST QUALITIES. Also,

CHOICEST DANISH BUTTER

AT LOWEST MARKET PRICES.

ALL KINDS OF

ALES AND PORTERS

BOTTLED AND ON DRAUGHT.

WE INVITE SPECIAL ATTENTION TO OUR

LONDON STOUT, 2/9 per Dozen Pints.

We can Recommend this PORTER as a Splendid Stimulant for INVALIDS.

ALWAYS SENT OUT IN BRILLIANT CONDITION.

D. HAGGART;

FAMILY GROCER,

56 ST ANDREW STREET, GALASHIELS.

BASS', ALLSOPP'S, AND M'EWAN'S PALE ALES.
CAMPBELL'S MILD ALE. GUINNESS' STOUT.

M'Ewan's Bitter Beer on Draught. Always in Prime Condition.

JOHN SCOTT,

FAMILY BREAD AND BISCUIT BAKER,

Magdala Terrace, Galashiels.

PLAIN AND PREPARED FLOUR AND OATMEAL AT LOWEST PRICES.

Cakes and Tea Bread of every Description.

JOHN MELROSE,

STATIONER, NEWSAGENT, AND TOBACCONIST,

POST OFFICE,

57 HIGH BUCKHOLMSIDE, GALASHIELS.

Large Stock of Pipes, Tobaccos, and Fancy Goods.

PETER HUTCHISON,

PAVIOR,

4 CHAPEL STREET, GALASHIELS.

Estimates for all descriptions of **STREET PAVING, KERB,** and **CHANNEL WORK** on Application.

Letterpress

☞ Printing

OF EVERY DESCRIPTION

AT MOST MODERATE RATES.

Books, Pamphlets,
Reports, Catalogues,
Testimonials, Invoices,
Posters, Hand-Bills,
Labels, Statements,
Circulars, Show Cards.

Ball, Concert, and Soiree Programmes, &c.

LESSEE OF MULTI-COLOUR PROCESS.

JOHN McQUEEN,

"Scottish Border Record" Office,

GALASHIELS.

Telephone No. 12.

ROBERT HERBERT,

SMITH AND MILL FURNISHER,

UNION STREET, GALASHIELS.

ALL KINDS OF JOBBING PROMPTLY EXECUTED.

POWERLOOM FITTINGS ALWAYS IN STOCK.

ESTIMATES ON APPLICATION.

CHARLES BROWN,

TAILOR AND CLOTHIER,

13 GREENBANK STREET, GALASHIELS.

STYLE AND FIT GUARANTEED.

WILLIAM BOYD,

FAMILY GROCER,

Tea, Wine, and Spirit Merchant,

24 KING STREET, GALASHIELS.

Burton and Edinburgh Ales,
Invalid Stout, 2/6 per Dozen Pints.
Table Beer (Extra Quality), 2/ per Dozen Quarts.
Some Specially Fine Old Scotch Whisky,
At 18/ per Gallon.

GROCERIES AND PROVISIONS OF THE FINEST QUALITY.

HOW TO SECURE

LONG LIFE AND GOOD HEALTH:

USE

HOGARTH'S NEW OATMEAL.

MADE FROM THE FINEST SELECTED OATS.

Corn Mill, Galashiels.

IMPORTANT NOTICE.

TURNBULL'S COFFEE

Is Famous in Town and Country.

When once used none else will satisfy. The Aroma is Delightful, and the Taste most Refreshing. Nothing can equal it for Breakfast. A Cup without milk after Dinner is Invaluable.

Roasted and Ground on the Premises.

THOMAS TURNBULL,

SUCCESSOR TO THOMAS CRAISE,

94 High Street, Galashiels.

Telephone No. 98.

JOHN FORSYTH,

TAILOR AND CLOTHIER,

100 CHANNEL STREET,

GALASHIELS.

TELEPHONE No. 104.

JOSEPH GIBB,

SLATER AND ROOF PLUMBER,

13 St Andrew Street, Galashiels.

—o—

Large Selection of Chimney Cans and Smoke Dispersers always in Stock.

All kinds of Repairs Promptly Executed.

ESTIMATES ON APPLICATION.

M. BELL,

FAMILY GROCER,

Provision, Tea, Wine, and Spirit Merchant,

Halliburton Place, Galashiels.

WILLIAM SCOTT,

JOINER AND BUILDER,

23 HIGH STREET, GALASHIELS.

JOINER WORK OF EVERY DESCRIPTION DONE IN GOOD STYLE.

Plans and Specifications Prepared. *Estimates given on Application.*

Jobbing of all Kinds Promptly and Neatly Executed.

Undertaking Carefully Attended to.

ALL CHARGES STRICTLY MODERATE.

WILLIAM BALMER,

6 SIME PLACE,

GALASHIELS.

Painter, Decorator, Glazier,
Glass Embosser, and Gilder.

AGENT FOR THE
Scottish Plate Glass Insurance Company, Limited.

PICTURE FRAMING OF EVERY DESCRIPTION.

JAMES HEPBURN,

BLACKSMITH AND IRONMONGER,

18 Sime Place and 8 Bridge Place,

Has on hand a large supply of **Ironmongery Goods**; also a large quantity of **Galvanised Corrugated Iron Sheets**, all Sizes and Gauges.

SPECTACLES TO SUIT ALL SIGHTS.
WATCHES & JEWELLERY REPAIRED by a FIRST-CLASS WATCHMAKER.

JOHN CURRIE,

Wholesale and Retail Hosiery Manufacturer,

8 HIGH STREET, Galashiels.

The only Establishment in the South of Scotland to undertake any Class of Work. Every Article in the Trade in Stock, or Made to Order on the Shortest Notice.

Works—Tanfield Hosiery Factory.

GENERAL DRAPERY, FUR, & MANTLE WAREHOUSE.

Almost Every Article Suitable for Ladies' Outfitting.

NEW JACKETS.
NEW CAPES.
NEW FURS.
NEW WATERPROOFS.
NEW CORSETS.
NEW GLOVES.
NEW UMBRELLAS.

FLANNELETTE UNDERCLOTHING.
TABLECOVERS—CHENILLE.
TAPESTRY AND DAMASK
CHENILLE & LACE CURTAINS.
TABLECLOTHS.
TOILET COVERS.
TEA COSIES AND FANCY GOODS, &c.

Fur Alterations and Repairs Executed.

(ORDERS BY POST PUNCTUALLY ATTENDED TO.)

(BUSINESS HOURS: 8 A.M. TO 8 P.M. SATURDAYS 9.30 P.M.)

Tailoring and Ready-Made Department.

Large Stock of
TWEEDS, WORSTEDS,
TROUSERINGS &
OVERCOATINGS.
Always in Stock.
GENT.S' OWN MATERIAL
Made up on the Premises.
Prices Moderate.

BOYS' SUITS	from	2/6
MEN'S SUITS	,,	17/6
BOY'S REEFERS, &c.,	,,	3/3
MEN'S TOPCOATS	,,	18/6
BOYS' ULSTERS	,,	5/3
MEN'S TROUSERS	,,	3/9
BOYS' KNICKERS	,,	1/6
WATERPROOF COATS	,,	17/6

Tailors and Outfitters, 47 HIGH STREET, Galashiels.

RAILWAY HOTEL

(NEAREST TO RAILWAY STATION).

HOUSE ENTIRELY RE-MODELLED AND RE-FURNISHED.

Cyclists' and Football Clubs' Headquarters

Best Hall in Town for Supper Parties, &c.

ESTIMATES GIVEN for LUNCHEONS, DINNERS, & SUPPERS.

Wines, Spirits, and Ales

OF THE FINEST QUALITY.

WILLIAM WILSON, Proprietor.

JAMES HOGARTH,

POTATO, GRAIN, AND FLOUR MERCHANT.

OIL CAKES AND FEEDING STUFFS.

HAY AND STRAW IN BALES.

All Kinds of Poultry and Pigeon Meals and Grains.

Hogarth's A-1 Oatmeal,

MADE FROM SELECTED OATS,

A SPECIALTY.

MARKET STREET, GALASHIELS

ARTISTIC STATIONERY, BOOK, AND BIBLE WAREHOUSE,
40 HIGH STREET, GALASHIELS.

Twenty-five Years' Experience of Commercial Stationery Manufacture.
APPROPRIATE ARTICLES FOR PRESENTS AND SOUVENIRS.
BOOKS FOR READING. MAGAZINE CLUB.
Agency for Henry Lawson's Improved Spectacles and Eyeglasses.

ROBERT DAWSON & SON.

THE OLDEST ESTABLISHED SEED SHOP IN TOWN.

THOMSON *(Late FRIER),*
GROCER, CONFECTIONER,
FRUITERER, FLORIST, AND SEED MERCHANT,
95 HIGH STREET, Galashiels.

Importer of Foreign Bulbs and Flower Roots, &c. Wreaths, Table Plants, Fresh Cut Flowers, Bouquets.

CUTLERY.

Every Description of Cutlery Sharpened & Repaired.

Pocket and Table Cutlery, Mill Scissors, Birling Irons and Scissors, Sheep Shears, Guillotine Knives.

RAZORS GROUND & SET. LAWN MOWERS SHARPENED & REPAIRED.

SHOOTING GALLERY,
With Moving Figures and Martini-Henry Guns.

JAMES M. BOYD,
Cycle Depot, Galashiels.

GIDEON FAIRLEY,

Baker and Confectioner,

3 Bank Street, Galashiels.

—o—

Yeast-Made Bread and Malt Bread Daily.

SMALL AND TEA BREAD.

Scotch Oat Cakes a Specialty.

SOIREES AND PICNICS PURVEYED FOR.

JAMES WHYTE,

Coal Merchant.

AGENT FOR

WILLIAM BLACK & SONS'

STEAM COAL,

AND

Brownyside and Arden House Coal.

—o—

OFFICE—

No. 5 Railway Station, Galashiels.

GALA LAUNDRY,

1 HIGH STREET, GALASHIELS.

EVERY CLASS OF GOODS WASHED AND DRESSED.

BLANKETS SCOURED.

ALL KINDS OF CURTAINS DRESSED EQUAL TO NEW.

EVERY CUSTOMER'S GOODS KEPT STRICTLY SEPARATE.

James M. Boyd,

WAVERLEY CYCLE WORKS,

GALASHIELS.

Maker of the POPULAR BORDER CYCLES, namely,

The "Waverley" Cycles.

Also Maker of **The "Waverley" Speed Barrow.**

Large Selection of NEW and SECOND-HAND MACHINES always on hand. First-Class Machines for Hire.

Repairs of **every description** executed by Competent Workmen at Moderate Charges.

All Cycle Accessories kept in Stock.

Perambulators Re-Tyred and Repaired at Moderate Prices.

J. M. B. is also Agent for the following Cycles :—HUMBERS, SWIFTS, QUADRANTS, TOWNEND'S, CALCOTT'S, HOBART'S, HAUGH'S, &c.

LAIDLAW & CLARK,

TAILORS, CLOTHIERS, & GENERAL OUTFITTERS,

9 BANK STREET, GALASHIELS.

ESTABLISHED 1855.

MOURNING ORDERS AND SERVANTS' LIVERIES PROMPTLY AND ECONOMICALLY EXECUTED.

Gent.'s Hunting Breeches. *Fit and Workmanship Guaranteed.*

WILLIAM THOM,

HOUSE AGENT,

177 Galapark Road, Galashiels,

Respectfully intimates that he gives Careful Attention to the Management of Property. From the Experience he has had, and the Care and Attention he bestows, he feels justified in Soliciting your patronage.

Terms, References, and any other Information on Application.

Telephone No. 82. **Telephone No. 82.**

JOHN R. BOLTON,

Fish, Poultry, and Game Dealer,

29 BANK STREET, Galashiels.

All Kinds of Fish and Game in their Season.

Finest Cod Liver Oil always on Hand. Finest Cambridge Sausages.

Sole Agent for Waugh's Far-Famed SCOTCH HAGGIS.

All Orders Promptly Attended to, and delivered by Own Van.

For Cheap Drapery Goods

JAMES SCOTT'S

General Drapery Warehouse,

47 & 48 BANK STREET, GALASHIELS,

(THE POLYTECHNIC),

STANDS UNRIVALLED

In the South of Scotland.

JAMES RANKIN,

PHOTOS AND DRAWINGS MOUNTED.

Carver & Gilder,

PICTURE FRAME MAKER,

— AND —

Artists' Colourman,

FRAMES CLEANED AND RE-GILT.

22 BANK STREET,

GALASHIELS.

Pictures Lined, Varnished, and Restored.

PICTURE RODS AND HANGING MATERIALS.

WILLIAM BRYDON,

JOINER AND UNDERTAKER,

BOTANY LANE, GALASHIELS.

All Kinds of House and Mill Jobbing. . . .

. . . ESTIMATES ON APPLICATION.

ADAM PURVES,

BLACKSMITH,

3 DAMSIDE, Galashiels.

Horseshoeing and all General Jobbing.
Mill Work of Every Description Promptly and Carefully Executed.

THOMAS GOODSIR,

(Late of Edinburgh),

Cabinetmaker, Upholsterer, & Undertaker,

Invites the attention of Parties Furnishing to his Extensive Stock of

Dining-room, Drawing-room, Bedroom, and Hall Furniture and Upholstery Goods in Art Tapestry, Curtains, Velvets, Laces, &c.

All Goods are of the Best Quality, and are guaranteed to be what they are represented. Only the Best Quality of Hair used for Upholstery Work.

ALSO A LARGE STOCK OF

Decorations for Halls, Ballrooms, Bazaars, &c.,

KEPT IN STOCK.

House Jobbing and Undertaking Carefully Attended to.

Ladies' Sewed Work made up to any Design at the

ART CABINET WAREROOMS,

ABBOTSFORD ROAD, Galashiels.

J. BOLTON,

Underclothing & Baby Linen Repository,

28 BANK STREET, Galashiels.

Fancy Goods of Every Description.

SERVANTS' REGISTER.

WILLIAM HOGARTH,

Joiner and Undertaker,

LORRY, CART, AND WHEELWRIGHT,

UNION STREET, GALASHIELS.

Cut Wood and Glass Sold. House and Mill Jobbing.

Estimates for all Kinds of Work on Application.

WILLIAM GRAY,

Family Grocer,

Tea, Wine, and Spirit Merchant,

Market Street, Galashiels.

JAMES BLAKE,

FAMILY GROCER,

TEA, WINE, AND SPIRIT MERCHANT,

104 HIGH STREET, GALASHIELS.

Edinburgh Porter and Ales on Draught. BASS PALE ALES.

PATENT GLACIER

WINDOW DECORATION

For Producing the Effect of Stained Glass on Windows.

MAKES BEAUTIFUL WINDOWS AT SMALL COST.

Hundreds of Designs, suitable for Hall, Dining and Drawing Rooms, Stairway, Fanlights, and Door Panels.

SOLE AGENT FOR THE DISTRICT—

JAMES M. BELL

PAINTER, PAPERHANGER, DECORATOR, GLAZIER, PICTURE FRAMER,

HIGH STREET, GALASHIELS.

Glass Shades. Artists' Materials. Copies on Loan.

DAVID ROSS,

Watchmaker, Jeweller, and Optician,

WOULD CALL ATTENTION TO HIS LARGE STOCK OF

Spectacles, Eye-Glasses, & Preserves

AT MODERATE PRICES.

Customers Carefully Fitted and Sight Tested.

Special Attention Given to DOCTORS' and INFIRMARY LINES, which will be as well executed as at a City Optician's, and at a Lower Rate.

ALL KINDS OF OPTICAL REPAIRS EXECUTED.

23 Bank Street, Galashiels

IMRIE'S

Temperance Refreshment Rooms,

35 CHANNEL STREET,

GALASHIELS.

All Kinds of Temperance Refreshments.

Mr J. Lamb Thomson,

ACCOUNTANT,

AUDITOR

For the Parishes of Ancrum, Bedrule, Bowden, Castleton, Crailing, Jedburgh, Maxton, Oxnam, and Southdean,

Estate and House Factor and Commission Agent,

GALASHIELS,

Respectfully solicits Instructions from Parties in GALASHIELS, HAWICK SELKIRK, and the Borderland generally, which will receive his prompt and most careful attention.

Accounts and Books Audited. Business Books Brought Up to Date and Balanced. Factory and other Accounts Branched or Carefully Expeditiously, and Neatly Copied.

Rents, Feu Duties, Interests and Accounts Collected, and Debts Recovered

Special attention paid to the Preparation of Claims for the Recovery of Income Tax, and those entitled to Exemption from, Abatement or Return of, the Tax should consult Mr Thomson at once.

Insurances effected against Accident and Fire. Agent also for Life, Employers' Liability, Plate Glass, and Horse and Carriage Insurance Companies.

Instructions left with the following Parties for Mr THOMSON will be promptly attended to :—

Mr Henderson,	**Mr Mitchell,**	**Mr Davidson,**	**Mr Mutch,**
Bookseller,	Coal Agent,	Stationer,	Cutter,
35 HIGH STREET,	4 THE GREEN,	73 HIGH STREET,	54 CASTLEGATE,
HAWICK.	SELKIRK.	PEEBLES.	JEDBURGH.

Office: 36 HIGH STREET, Galashiels.

Douglas Hotel

—AND—

POSTING ESTABLISHMENT,

CHANNEL STREET, Galashiels.

This Hotel has been fitted up with every Comfort and Convenience for Commercial Gentlemen, Tourists and Families.

LARGE COMMERCIAL ROOM.

Handsome and Commodious Drawing-Room.

SUITES OF APARTMENTS.

EXCELLENT BILLIARD SALOON.

HOT, COLD, SHOWER, AND SPRAY BATHS.

POSTING DEPARTMENT.

Galashiels is the most Convenient Station for Visiting **Abbotsford . and . Waverley . District.**

Carriages of all kinds well appointed, with Steady and Reliable Drivers.

Proprietor—D. M'LAGAN.

GEORGE HOGG, *Slater and Roof Plumber,*
26 STIRLING STREET, Galashiels.

JOBBING OF EVERY DESCRIPTION.
CORRUGATED IRON ROOFING of all Sorts for Outhouses, &c.
Estimates on Application.
Extensive Variety of Chimney Cans and Smoke Dispersers always in Stock.
CHIMNEY SWEEPING.
House Address—5 CHAPEL STREET.

JAMES DOVE,
Boot and Shoe Maker,
21 BANK STREET, Galashiels.

Agent for the Celebrated "K" Boots.

FAIRBAIRN & TAIT,
Cabinetmakers, Upholsterers, and Undertakers,
BRIDGE STREET, Galashiels.

Cabinet Work of Every Description to Order.
All Kinds of Upholstery and House Jobbing Done.

Curtains and Bed Furniture Cleaned, Dyed, and Re-Made.

BAILLIE RUTHVEN,
Registered Plumber, Gasfitter, and Tinsmith,
44 ISLAND STREET, Galashiels.

House and Mill Jobbing Carefully Executed.
ELECTRIC BELLS, &c., Fitted.
TELEPHONE NO. 65.

WINE LIST, &c.

— 1897. —

WHISKY.

Very Choice and Well Matured, 15/ to 17/6 per Gallon.
Per Bottle, 2/6 and 3/.

OUR SPECIAL BLEND "PURE MALT WHISKIES."
10 Years Old, ... 21/ per Gallon.
15 Years Old, ... 22/6 ,,
Per Bottle, 3/6 and 4/.

Purchasers of One Bottle and upwards will be Presented with a Copy of that Famed Picture, "BOAT AHOY!"

BRANDY.

Superior Old Cognac, ...	29/ per Gall. ;	5/ per Bottle
Extra Superior do., Vintage 1882,	35/ ,,	6/ ,,
Extra Special do., Vintage 1865,	48/ ,,	9/6 ,,

Finest Pure JAMAICA RUM, 17/ per Gall. ; 3/ per Bottle

Finest Pure HOLLANDS GIN, Matured,
2/6, 2/9, and 3/ per Bottle.

WINES, &c.,

RARE OLD PORT, SHERRY, AND CLARET WINES,
In Wood and Bottle,
From 12/ to 42/ per Dozen Bottles.

Cordials, Liquers, &c., in Great Variety.

Bass' and Allsopp's Pale Ales,
London and Dublin Porter, Table Beer, &c.
"Special."—Pattison's and M'Ewan's, Prime Condition,
at 1/9 and 1/10½ per Dozen Pints.

We Bottle all our own Ales, Porter, &c., and can always vouch for the Quality and Condition.

HENRY RIDDLE & CO.,

CHANNEL STREET, Galashiels.

ROBERT F. McNISH,

Hatter, Hosier, and Boys' Clothier,

Commercial Bank Buildings.

LARGE & CHOICE SELECTION

OF

BOYS' SUITS.

Silk & Felt Hats.

The Latest and Most Fashionable Shapes.

CAPS, CAPS, in a Choice Variety of Shapes and Newest Cloths.

SCARFS, TIES, AND BRACES IN ALL THE LEADING MOVELTIES.

Shirts, Collars and Cuffs in Linen, Regatta and Wool.

Gent.'s Underclothing in Various Materials.

GLOVES for all Purposes. A Splendid Selection.

Umbrellas, Travelling Bags, and Hat Cases. Umbrellas Re-Covered and Repaired.

BRAGG'S
VEGETABLE CHARCOAL.

For INDIGESTION, Fevers, Cholera, Diarrhœa, Liver Disorders, Sleeplessness, etc.

By its action as an absorbent renders the system perfectly pure and healthy. More extensively used and recommended by Doctors than ever. Invaluable in cases of Influenza. Keep it always in the house, it will prevent many an illness. Pleasant to take.

Biscuits in Tins, 1s., 2s. and 4s.; Powder in Bottles, 2s., 4s., and 6s.; Lozenges in Tins, 1s. 1½d.; Tablets in Tins, 1s. 1½d.; of all Chemists.

WHELPTON'S PILLS

BEST FAMILY MEDICINE

CERTAIN CURE FOR HEADACHE

Relieve **CONSTIPATION SPEEDILY SAFELY SURELY**

AFTER SIXTY YEARS STILL THE BEST.

Whelpton's Healing Ointment.

The best remedy for **Burns, Scalds, Ulcers,** and all **Skin Diseases.** Pills or Ointment, 7½d., 1s. 1½d., and 2s. 9d., of all Chemists. Free by Post in the United Kingdom for 8, 14, or 33 Stamps.

PROPRIETORS— [6549

TRADE MARK

Established 1835.

G. WHELPTON & SON, 3, Crane Court, Fleet St., London, E.C.

STAMPS, TAXES, EXCISE DUTIES, &c.

Stamp Duties.	£	s.	d.
AFFIDAVIT, or Statutory Declaration..	0	2	6
AGREEMENT, or Memorandum of Agreement, under hand only, not otherwise charged.....	0	0	6
ARMORIAL BEARINGS (Great Britain)..	1	1	0
If used on any Carriage ,,	2	2	0
BILLS OF EXCHANGE on demand.....	0	0	1
BILLS OF EXCHANGE of any other kind, and also PROMISSORY NOTES:—Not exceeding £5.....	0	0	1
Exceeding £5 and not exceeding £10	0	0	2
,, 10 ,, 25	0	0	3
,, 25 ,, 50	0	0	6
,, 50 ,, 75	0	0	9
,, 75 ,, 100	0	1	0
Every £100, and also for any fractional part of such amount.....	0	1	0
BILL OF LADING.....	0	0	6
CERTIFICATE.—Of goods, &c., being duly entered inwards for drawback	0	4	0
Of birth, marriage, or death (certified copy of)	0	0	1
CONVEYANCE.—When the purchase money shall not exceed £5	0	0	6
Exceeding £5 and not exceeding £10	0	1	0
,, 10 ,, 15	0	1	6
,, 15 ,, 20	0	2	0
,, 20 ,, 25	0	2	6
For every additional £25 up to £300	0	2	6
If exceeding £300, then for every £50	0	5	0
Any kind of conveyance not otherwise charged	0	10	0
CONVEYANCE OR TRANSFER.—Of Bank of England Stock	0	7	9
East India Company Stock	1	10	0
Of any colonial debenture stock or funded debt: for every £100 or fractional part of £100 of nominal amount transferred	0	2	6
ESTATE DUTY:—			
Where the principal value of the estate exceeds £100 and does not exceed £500, 1 per cent.; £500 to £1,000, 2 per cent.; £1,000 to £10,000, 3 per cent.; and so on up to £,1,000,000, which is charged 8 per cent.			
LIMITED LIABILITY COMPANIES:—			
On every £100 of capital to be raised	0	2	0
Patent for Inventions (Letters):—			
Application for Patent	1	0	0
Complete specification	3	0	0
Before the expiration of the 4th year from date of Patent	5	0	0
5th year.....	6	0	0
6th ,, ...	7	0	0
7th ,, ...	8	0	0
8th ,, ...	9	0	0
9th ,, ...	10	0	0
10th ,, ...	11	0	0
11th ,, ...	12	0	0
12th ,, ...	13	0	0
13th ,, ...	14	0	0
(*The patentee may pay the whole or any portion of the aggregate of the prescribed annual fees in advance.*)			
RECEIPT, £2 or upwards (penalty for giving receipt without stamp, £10) ..	0	0	1
VOTING PAPER.....	0	0	1
WARRANT FOR GOODS	0	0	3
PASSPORT	0	0	6

Income Tax.

Schedule C, D, and E, 8d. in the pound.

Incomes under £160 exempt; those under £400 allowed a deduction of £160; those between £400 and £500 a deduction of £100.

Various Licences and Duties.

	£	s.	d.
BREWERS:—			
On a licence to be taken out by a brewer for sale (U.K.).....	1	0	0
BEER RETAILERS:—			
Beer not drunk on the premises (Eng.)	1	5	0
Beer drunk on the premises (U.K.)..	3	10	0
Retailers of Table-beer (U.K.).....	0	5	0
PUBLICANS:—			
If the annual value of the house in which the retailer shall reside or retail spirits is under £10, the duty is	4	10	0
If £10 and under £15	6	0	0
,, 15 ,, 20	8	0	0
,, 20 ,, 25	11	0	0
,, 25 ,, 30	14	0	0
,, 30 ,, 40	17	0	0
,, 40 ,, 50	20	0	0
,, 50 ,, 100	25	0	0
And £5 for each additional £100 up to £60.			
CARRIAGES, Annual Licence (Great Britain):—			
For every carriage with four or more wheels, to be drawn or adapted or fitted to be drawn by two or more horses or mules, or to be drawn or propelled by mechanical power....	2	2	0
Ditto, with four or more wheels, to be drawn or adapted or fitted to be drawn by one horse or mule only ..	1	1	0
With less than four wheels.....	0	15	0
For every hackney carriage	0	15	0
Dogs of any kind (Great Britain).....	0	7	6
(*Dogs under six months of age exempt.*)			
Ireland, one dog	0	2	6
Every additional dog	0	2	0
Game Licences (U.K.), if taken out after 31st July and before 1st Nov., to expire on 31st July following.....	3	0	0
After 31st July, expire 31st October..	2	0	0
After 31st October, expire 31st July..	2	0	0
Gamekeepers (Great Britain)	2	0	0
Game Dealer's Licence (U.K.).....	2	0	0
Gun or Pistol (Licence to use or carry)	0	10	0
House Agents, letting furnished houses above £25 a year	2	0	0
House Duty.—On inhabited houses occupied as farm-house, public-house, coffee-shop, shop, or warehouse, of £20 annual value and not exceeding £40 ..... (in the £)	0	0	2
Exceeding £40 and not exc. £60 (in the £)	0	0	4
,, £60 ..... (in the £)	0	0	6
Other houses of the annual value of £20, and not exceeding £40 .... (in the £)	0	0	3
Exceeding £40 and not exc. £60 (in the £)	0	0	6
,, £60 ..... (in the £)	0	0	9
Marriage Licence, Special, England and Ireland.....	5	0	0
Not special.....	0	10	0
Medicine (Patent) Dealers.....	0	5	0
Passenger vessels, on board which liquors and tobacco are sold, year ..	5	0	0
Servants.—Annual Licence for every male servant in Great Britain	0	15	0
Tobacco and snuff, Dealers in	0	5	3
Tea, Customs duty on, per lb.	0	0	4

COTTAGES AT STUDLAND.

THE MOON'S CHANGES.

NEW MOON, 3rd, 6.3 m. | FULL MOON, 18th, 8.17 aft.
FIRST QUAR., 10th, 9.46 aft. | LAST QUAR., 25th, 8.9 aft.

			SUN RISES.		SUN SETS.	
1	F	*New Year's Day.*	8	8	4	0
2	S	1. *Bank Holiday in Scotland.*	8	8	4	1
3	**S**	**2nd Sunday after Christmas.** [1876.	8	8	4	2
4	M	Lord Lytton appointed Viceroy of India,	8	8	4	3
5	Tu	*Dividends on Consols, etc., due.*	8	8	4	4
6	W	*Epiphany—Twelfth Day.*	8	7	4	6
7	Th	Earl Kimberley born, 1826.	8	7	4	7
8	F	9. Napoleon III. died, 1873.	8	6	4	8
9	S	*Christmas Fire Insurance must be paid.*	8	6	4	9
10	**S**	**1st Sunday after Epiphany.**	8	5	4	10
11	M	*Hilary Law Sittings begin.*	8	5	4	12
12	Tu	Lord Houghton born, 1858.	8	4	4	14
13	W	*St. Hilary.*	8	3	4	15
14	Th	Duke of Clarence died, 1892.	8	2	4	17
15	F	British Museum opened, 1759.	8	1	4	19
16	S	Battle of Corunna, 1809.	8	0	4	20
17	**S**	**2nd Sunday after Epiphany.**	7	59	4	21
18	M	German Empire proclaimed, 1871. [1764.	7	58	4	23
19	Tu	John Wilkes expelled House of Commons,	7	57	4	24
20	W	London Docks opened, 1805.	7	56	4	26
21	Th	Louis XVI. executed, 1793.	7	55	4	28
22	F	*St. Vincent's Day.*	7	54	4	30
23	S	Gustave Doré, artist, died, 1883.	7	53	4	32
24	**S**	**3rd Sunday after Epiphany.**	7	52	4	33
25	M	*Conversion of St. Paul.*	7	51	4	34
26	Tu	General Gordon killed at Khartoum, 1885.	7	50	4	36
27	W	German Emperor William II. born, 1859.	7	49	4	38
28	Th	Capitulation of Paris, 1871.	7	48	4	40
29	F	George III. died, 1820.	7	46	4	42
30	S	Charles I. executed, 1649.	7	45	4	44
31	**S**	**4th Sunday after Epiphany.**	7	43	4	46

GARDENING.

WHEN the frost is not intense, trench, manure, and turn up all vacant ground in ridges. In open and dry weather sow—choosing a mild exposure—a few early frame peas, common beans, lettuces, onions, carrots, short-topped radishes, curled parsley, and spinach, shielding them from frost by mats or straw. In hotbeds sow cauliflowers, cucumbers, melons, small salading, and early cabbages. Plant, prune and train standard and wall-fruit trees.

IN DORSET.

IN the immediate neighbourhood of Swanage, and an ever favourite destination of the visitors to that seaside resort, is the pretty village of Studland, some of whose cottages are shown in the above engraving. Studland has a tiny Norman church, embowered in leafiness, and lies close to a delightful bay, rich in shells and seaweeds. The Dorsetshire air is remarkably mild and salubrious, and its holiday resorts possess many charms.

			Day of Year.
1	*Fri*	New Year's Day.—Bk. Holiday in Scotland.	
2	*Sat*		2
3	SUN		
4	*Mon*		
5	*Tu*	Dividends on Consols, etc., due.	
6	*Wed*		
7	*Th*		
8	*Fri*		
9	*Sat*	Christmas Fire Insurance ceases.	9
10	SUN		
11	*Mon*	Hilary Law Sittings begin.	
12	*Tu*		
13	*Wed*		
14	*Th*		
15	*Fri*		
16	*Sat*		16
17	SUN		
18	*Mon*		
19	*Tu*		
20	*Wed*		
21	*Th*		
22	*Fri*		
23	*Sat*		23
24	SUN		
25	*Mon*		
26	*Tu*		
27	*Wed*		
28	*Th*		
29	*Fri*		
30	*Sat*		30
31	SUN		31

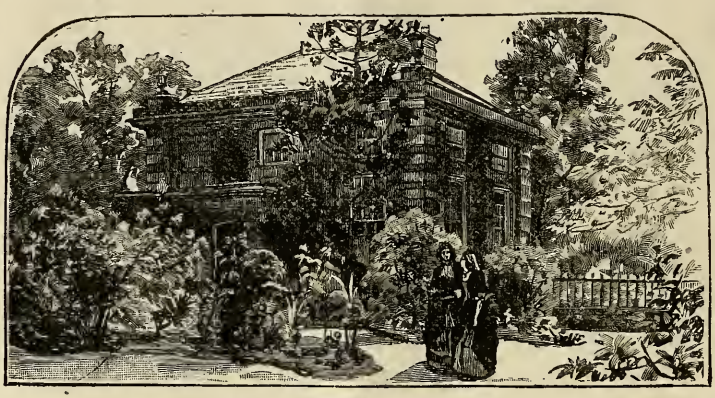

THE PAVILION, HAMPTON COURT PARK.

THE MOON'S CHANGES.

NEW MOON, 1st, 8.13 aft. | FULL MOON, 17th, 10.11 m.
FIRST QUAR., 9th, 7.25 aft. | LAST QUAR., 24th, 3.44 m.

			SUN RISES.	SUN SETS.
1	M	*Partridge and pheasant shooting ends.*	7 41	4 47
2	TU	*Candlemas—Scotch Quarter Day.*	7 40	4 49
3	W	*Ramadân (Month of Abstinence) commences.*	7 38	4 50
4	TH	3. Marquis of Salisbury born, 1830.	7 36	4 52
5	F	Telegrams first issued by Post Office, 1870.	7 35	4 54
6	S	Battle of Seringapatam, 1792.	7 33	4 56
7	**S**	**5th Sunday after Epiphany.**	7 32	4 58
8	M	Mary Queen of Scots beheaded, 1587.	7 30	5 0
9	TU	Bishop Hooper burned, 1555.	7 28	5 1
10	W	Queen Victoria married, 1840.	7 27	5 3
11	TH	Sir Astley Cooper died, 1841.	7 25	5 5
12	F	Lady Jane Grey beheaded, 1555.	7 23	5 7
13	S	Lord Randolph Churchill born, 1849.	7 21	5 9
14	**S**	**Septuagesima Sunday.** *Valentine's Day.*	7 19	5 11
15	M	Cardinal Wiseman died, 1865.	7 17	5 12
16	TU	Ed. Hyde, Earl of Clarendon, born, 1608.	7 15	5 14
17	W	Duchess of Albany born, 1861.	7 13	5 16
18	TH	Capture of Trinidad, 1797.	7 11	5 18
19	F	Copernicus, astronomer, born, 1473.	7 9	5 20
20	S	Duchess of Fife born, 1867.	7 7	5 22
21	**S**	**Sexagesima Sunday.**	7 5	5 23
22	M	George Washington born, 1732.	7 3	5 25
23	TU	Sir Joshua Reynolds died, 1792.	7 1	5 27
24	W	Thomas Coutts died, 1822.	6 59	5 29
25	TH	Sir Christopher Wren died, 1723.	6 57	5 31
26	F	Thomas Moore, poet, died, 1852.	6 55	5 32
27	S	28. *Hare hunting ends.*	6 52	5 34
28	**S**	**Quinquagesima—Shrove Sunday.**	6 51	5 36

GARDENING.

PREPARE all the ground intended for early crops. When the weather is suitable, continue sowing every fortnight peas, beans, onions, lettuces, savoys, celery, spinach, cauliflowers, carrots, parsnips, and radishes. Clean shrubberies, roll walks and lawns. Protect all tender plants from frost. Strike dahlias from roots in hot-beds, and sow balsams, cockscombs, amaranths, sensitive and ice plants, as well as other tender annuals.

HAMPTON COURT.

THE Pavilion shown in our illustration forms one of the interesting features of Hampton Court Park. Hampton Court Palace was originally erected by Cardinal Wolsey, but as the splendour of the building seemed to awaken the cupidity of Henry VIII. Wolsey, in 1526, thought it prudent to make the King a present of it. The palace ceased to be one of the royal residences in George II.'s reign.

		Day of Year.
1	*Mon*	
2	*Tu* Candlemas Day—Scotch Term.	
3	*Wed*	
4	*Th*	
5	*Fri*	
6	*Sat*	37
7	SUN	
8	*Mon*	
9	*Tu*	
10	*Wed*	
11	*Th*	
12	*Fri*	
13	*Sat*	44
14	SUN	
15	*Mon*	
16	*Tu*	
17	*Wed*	
18	*Th*	
19	*Fri*	
20	*Sat*	51
21	SUN	
22	*Mon*	
23	*Tu*	
24	*Wed*	
25	*Th*	
26	*Fri*	
27	*Sat*	58
28	SUN	59

Morning Star: Mercury.

March, 1897.

Evening Stars: Venus, Mars, and Jupiter.

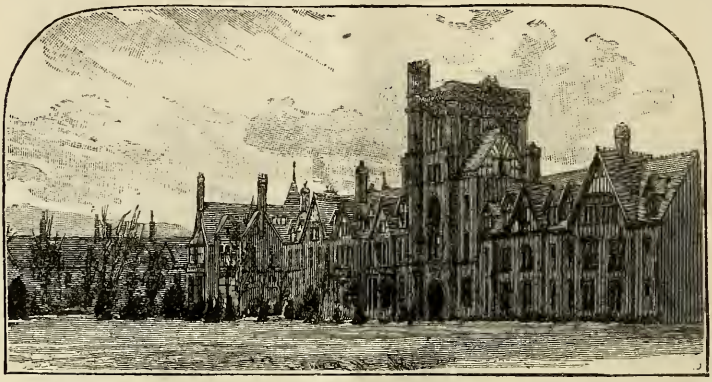

GIRTON COLLEGE.

THE MOON'S CHANGES.

NEW MOON, 3rd, 11.56 m. | FULL MOON, 18th, 9.28 aft.
FIRST QUAR., 11th, 3.28 aft. | LAST QUAR., 25th, 12.0 nn.

			SUN	
			RISES.	SETS.
1	M	*St. David's Day.*	6 49	5 38
2	TU	*Shrove Tuesday.*	6 46	5 39
3	W	*Ash Wednesday.*	6 44	5 41
4	TH	Strike of 12,000 flax spinners, Leeds, 1872.	6 42	5 43
5	F	Thames Tunnel opened, 1843.	6 40	5 45
6	S	Tichborne Claimant convicted, 1872.	6 38	5 46
7	**S**	**Quadragesima—1st Sunday in Lent.**	6 35	5 48
8	M	Bernadotte, King of Sweden, died, 1844.	6 33	5 50
9	TU	William I., German Emperor, died, 1888.	6 31	5 52
10	W	Prince of Wales married, 1863.	6 29	5 53
11	TH	Benjamin West, artist, died, 1830.	6 26	5 55
12	F	J. L. Toole, comedian, born, 1830.	6 24	5 57
13	S	Earl Grey born, 1764.	6 22	5 59
14	**S**	**2nd Sunday in Lent.**	6 20	6 0
15	M	*Close season for fresh-water fish commences.*	6 17	6 2
16	TU	14. Humbert, King of Italy, born, 1844.	6 15	6 4
17	W	*St. Patrick's Day.*	6 13	6 5
18	TH	Princess Louise born, 1848.	6 11	6 7
19	F	Anti-Corn-Law League formed, 1839.	6 8	6 9
20	S	Sir Isaac Newton died, 1727.	6 6	6 10
21	**S**	**3rd Sunday in Lent.**	6 4	6 12
22	M	Goethe died, 1832; born 28th Aug., 1749.	6 2	6 14
23	TU	National Gallery founded, 1824.	5 59	6 15
24	W	Queen Elizabeth died, 1603.	5 57	6 17
25	TH	*Annunciation.—Lady Day.*	5 55	6 19
26	F	Duke of Cambridge born, 1819.	5 52	6 21
27	S	John Bright, died, 1889.	5 50	6 22
28	**S**	**4th Sunday in Lent.**	5 48	6 24
29	M	28. Duke of Albany died, 1884.	5 46	6 25
30	TU	Don Carlos born, 1848.	5 43	6 27
31	W	Slave Trade abolished in England, 1806.	5 41	6 29

GARDENING.

THE main crops of vegetables should be put in the ground during this month. Sow asparagus, Brussels sprouts, cauliflower, celery, broccoli, spinach, beet, onions, Dutch turnips, carrots, peas and beans, parsnips, turnip and rooted radishes. Plant red cabbage, kidney beans, sea-kale, and cauliflowers, from frames, and sow melons and cucumbers in hot-beds. Dress borders and strawberry beds, and finish pruning. Strike calceolarias, verbenas, scarlet geraniums, fuchsias, Chinese chrysanthemums, &c. Plant gladioli.

GIRTON COLLEGE.

THIS college for the higher education of women was started in 1869 in a hired house at Hitchin. The inconvenience of the distance, however, led to a removal nearer Cambridge. A convenient building was opened in 1873, situated in the parish of Girton. Since then it has been greatly enlarged. As an educational institution it fills an important place.

			Day of Year.
1	*Mon*		
2	*Tu*	Shrove Tuesday.	
3	*Wed*	Ash Wednesday.	
4	*Th*		
5	*Fri*		
6	*Sat*		65
7	SUN		
8	*Mon*		
9	*Tu*		
10	*Wed*		
11	*Th*		
12	*Fri*		
13	*Sat*		72
14	SUN		
15	*Mon*		
16	*Tu*		
17	*Wed*		
18	*Th*		
19	*Fri*		
20	*Sat*		79
21	SUN		
22	*Mon*		
23	*Tu*		
24	*Wed*		
25	*Th*	Lady Day.	
26	*Fri*		
27	*Sat*		86
28	SUN		
29	*Mon*		
30	*Tu*		
31	*Wed*		90

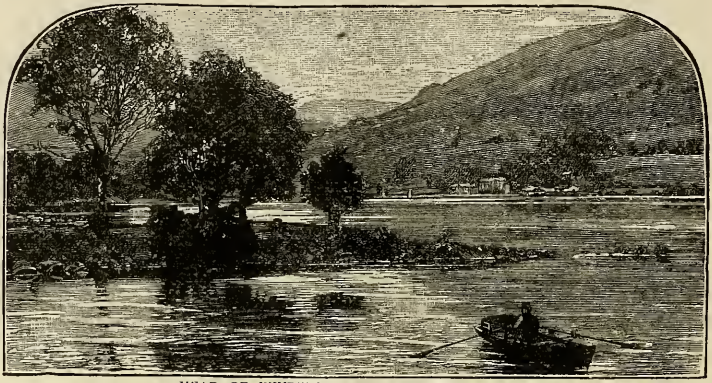

HEAD OF WINDERMERE, FROM BEALLY PARK.
(*From a Photo by Messrs. Poulton & Son, Lee.*)

THE MOON'S CHANGES.

NEW MOON, 2nd, 4.24 m. | FULL MOON, 17th, 6.25 m.
FIRST QUAR., 10th, 8.27 m. | LAST QUAR., 23rd, 9.48 aft.

			SUN RISES.	SUN SETS.
1	TH	*All Fools' Day*—Prince Bismarck b., 1815.	5 39	6 30
2	F	Richard Cobden died, 1865.	5 36	6 32
3	S	Rev. George Herbert, poet, born, 1593.	5 34	6 34
4	S	**5th Sunday in Lent.**	5 32	6 35
5	M	*Dividends on Consols, etc., due.*	5 30	6 37
6	TU	Richard I. (Cœur de Lion) died, 1199.	5 27	6 39
7	W	William Wordsworth born, 1770.	5 25	6 40
8	TH	King of Denmark born, 1818.	5 23	6 42
9	F	*Lady Day Fire Insurance must be paid.*	5 21	6 44
10	S	9. King of the Belgians born, 1835.	5 19	6 45
11	S	**Palm Sunday.**	5 16	6 47
12	M	Rev. Rowland Hill died, 1833.	5 14	6 49
13	TU	Magdala stormed, 1868.	5 12	6 50
14	W	*Hilary Law Sittings end.*	5 10	6 52
15	TH	Cardinal Vaughan born, 1832.	5 8	6 54
16	F	*Good Friday.*	5 5	6 55
17	S	Benjamin Franklin died, 1790.	5 3	6 57
18	S	**Easter Sunday.**	5 1	6 59
19	M	*Easter Monday.*—BANK HOLIDAY.	4 59	7 0
20	TU	19. Lord Beaconsfield d., 1881.—*Primrose*	4 57	7 2
21	W	Baroness Burdett-Coutts born, 1814. [*Day.*	4 55	7 4
22	TH	Royal Society founded, 1662.	4 53	7 5
23	F	*St. George's Day*—Shakespeare died, 1616.	4 51	7 7
24	S	Bank of England founded, 1694.	4 49	7 9
25	S	**Low Sunday.**—*St. Mark.*	4 47	7 10
26	M	R. W. Emerson, author, died, 1882.	4 45	7 12
27	TU	*Easter Law Sittings begin.*	4 43	7 14
28	W	Mutiny of the *Bounty*, 1789.	4 41	7 15
29	TH	Shock of earthquake at Doncaster, 1843.	4 39	7 17
30	F	Duke of Argyll born, 1823.	4 37	7 18

GARDENING.

SOW whatever was omitted last month, and plant out whatever pot-herbs are ready for that purpose. Continue the sowing of asparagus, broccoli, Dutch turnips, German greens, nasturtiums, and savoys; and plant out rhubarb, sea-kale, German greens, artichokes, and small salading. The young celery plants sown in February or March may be pricked out and others sown. Earth-up peas, tie up lettuces, and in very dry weather water seedling beds. Plant evergreens.

WINDERMERE.

WINDERMERE has the distinction of being the longest and widest, and, with the exception of Wastwater, the deepest of the lakes in the Lake District. Its length is a fraction under eleven miles, its greatest breadth a mile and a third, and its greatest depth two hundred and forty feet. Numerous islands, varying in size, give variety to its surface. The prevailing character of the scenery is soft and graceful.

			Day of Year.
1	*Th*		
2	*Fri*		
3	*Sat*		93
4	SUN		
5	*Mon*	Dividends on Consols, etc., due.	
6	*Tu*		
7	*Wed*		
8	*Th*		
9	*Fri*	Lady Day Fire Insurance ceases.	
10	*Sat*		100
11	SUN		
12	*Mon*		
13	*Tu*		
14	*Wed*	Hilary Law Sittings end.	
15	*Th*		
16	*Fri*	Good Friday.	
17	*Sat*		107
18	SUN	Easter Sunday.	
19	*Mon*	Easter Monday.—Bank Holiday.	
20	*Tu*		
21	*Wed*		
22	*Th*		
23	*Fri*		
24	*Sat*		114
25	SUN		
26	*Mon*		
27	*Tu*	Easter Law Sittings begin.	
28	*Wed*		
29	*Th*		
30	*Fri*		120

Morning Star: Venus.

May, 1897.

Evening Stars: Mercury, Mars, and Jupiter.

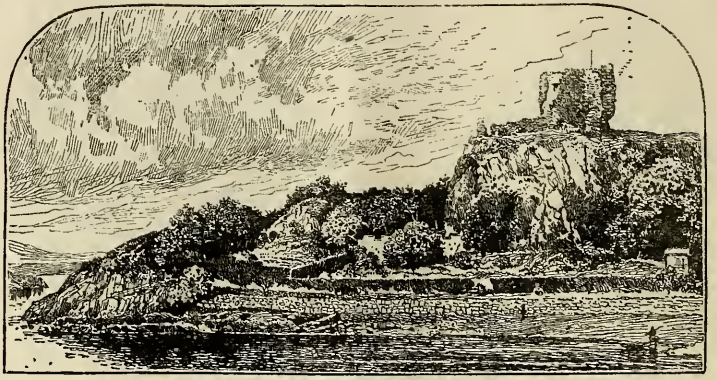

DUNOLLY CASTLE, OBAN.
(*From a Photo. by Valentine & Sons, Dundee.*)

THE MOON'S CHANGES.

NEW MOON, 1st, 8.46 a. | FULL MOON, 16th, 1.54 aft.
FIRST QUAR., 9th, 9.37 a. | LAST QUAR., 23rd, 9.34 m.
NEW MOON, 31st, 0.26 aft.

			SUN RISES.	SUN SETS.
1	S	*May Day.* Duke of Connaught b., 1850.	4 35	7 20
2	**S**	**2nd Sunday after Easter.**	4 33	7 22
3	M	*Bank and General Holiday in Scotland.*	4 31	7 23
4	Tu	Dr. Livingstone died, 1873.	4 29	7 25
5	W	Napoleon Bonaparte died, 1821.	4 28	7 27
6	Th	Phœnix Park (Dublin) murders, 1882.	4 26	7 28
7	F	Earl of Rosebery born, 1847.	4 24	7 30
8	S	Legh Richmond died, 1827.	4 22	7 31
9	**S**	**3rd Sunday after Easter.**	4 21	7 33
10	M	Indian Mutiny commenced, 1857.	4 19	7 34
11	Tu	Puritans sailed to Massachusetts, 1629.	4 17	7 36
12	W	Justus Liebig born, 1803.	4 16	7 38
13	Th	Sir Arthur Sullivan born, 1842.	4 14	7 39
14	F	15. Dan O'Connell died, 1847.	4 13	7 41
15	S	*Whitsunday—Scotch Term.*	4 11	7 42
16	**S**	**4th Sunday after Easter.**	4 10	7 44
17	M	17. King of Spain born, 1886.	4 8	7 45
18	Tu	Nicholas II. of Russia born, 1868.	4 7	7 47
19	W	Legion of Honour instituted, 1802.	4 5	7 48
20	Th	John Stuart Mill born, 1806.	4 4	7 49
21	F	Lord Playfair born, 1819.	4 3	7 51
22	S	Victor Hugo died, 1885.	4 1	7 52
23	**S**	**Rogation Sunday.**	4 0	7 54
24	M	Queen Victoria born, 1819.	3 59	7 55
25	Tu	Princess Helena born, 1846.	3 58	7 56
26	W	Princess May of York born, 1867.	3 57	7 57
27	Th	*Ascension Day.—Holy Thursday.*	3 56	7 59
28	F	John, Earl Russell died, 1878.	3 55	8 0
29	S	Restoration of Charles II., 1660.	3 54	8 1
30	**S**	**Sunday after Ascension.**	3 53	8 2
31	M	Dr. Thomas Chalmers died, 1847.	3 52	8 3

GARDENING.

SOW carrots, lettuces, spinach, peas, cauliflowers, capsicums, cucumbers, red beet for pickling, and a full crop of French and kidney beans. Transplant winter greens, cauliflowers, lettuces, cabbages, and celery. Hoe and stake peas, propagate aromatic plants by means of slips or cuttings. Plant out the flowers potted last month, provided there is no appearance of frost, and protect from wind and rain choice ranunculuses, anemones, and tulips.

DUNOLLY CASTLE.

THE ruins of Dunolly Castle are situated on a promontory overhanging the bay about a mile from Oban. An upright fragment of rock upon the shore near the castle is said to have been the rock to which Fingal bound his favourite dog Bran. One of the most ancient families in the Western Highlands of Scotland is that of Macdougall of Dunolly. A chieftain of this house confronted and defeated King Robert the Bruce.

			Day of Year.
1	*Sat*		121
2	SUN		
3	*Mon*	Bank Holiday in Scotland.	
4	*Tu*		
5	*Wed*		
6	*Th*		
7	*Fri*		
8	*Sat*		128
9	SUN		
10	*Mon*		
11	*Tu*		
12	*Wed*		
13	*Th*		
14	*Fri*		
15	*Sat*	Scotch Term of Whitsunday.	135
16	SUN		
17	*Mon*		
18	*Tu*		
19	*Wed*		
20	*Th*		
21	*Fri*		
22	*Sat*		142
23	SUN		
24	*Mon*		
25	*Tu*		
26	*Wed*		
27	*Th*	Ascension Day.—Holy Thursday	
28	*Fri*		
29	*Sat*		149
30	SUN		
31	*Mon*		151

Morning Stars: Mercury and Venus.

June, 1897.

Evening Stars: Mars and Jupiter.

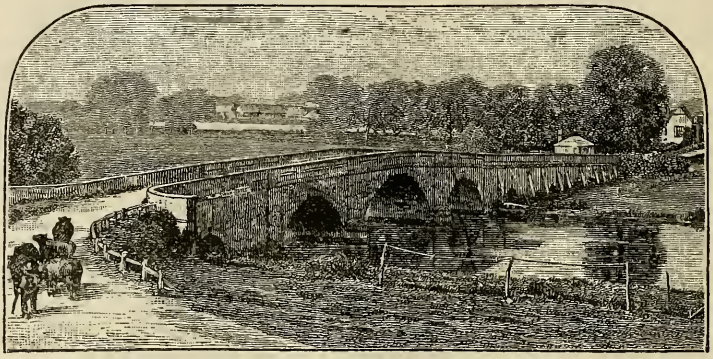

SHILLINGFORD BRIDGE: THE THAMES.
(From a Photo. by Messrs. Marsh Bros., Henley.)

THE MOON'S CHANGES.

FIRST QUAR., 8th, 7.3 m. | LAST QUAR., 21st, 11.24 a.
FULL MOON, 14th, 9.2 a. | NEW MOON, 30th, 2.55 m.

			SUN RISES.	SUN SETS.
1	TU	Prince Louis Napoleon killed, 1879.	3 51	8 5
2	W	*The year* 1315 *of the Mohammedan Era*	3 50	8 6
3	TH	Duke of York born, 1865. [*commences.*	3 49	8 7
4	F	*Easter Law Sittings end.*	3 49	8 8
5	S	Sir Julius Benedict died, 1885.	3 48	8 9
6	**S**	**Pentecost.**—*Whit Sunday.*	3 47	8 10
7	M	*Whit Monday.*—BANK HOLIDAY.	3 46	8 10
8	TU	Death of Mahomet, 632.	3 46	8 11
9	W	Charles Dickens died, 1870.	3 46	8 12
10	TH	Crystal Palace opened, 1854.	3 45	8 13
11	F	George I. died, 1727.	3 45	8 14
12	S	Charles Kingsley, novelist, born, 1819.	3 45	8 14
13	**S**	**Trinity Sunday.**	3 45	8 15
14	M	Battle of Marengo, 1800.	3 44	8 15
15	TU	*Trinity Law Sittings begin.*	3 44	8 16
16	W	15. *Fresh-water close season ends.*	3 44	8 16
17	TH	*Corpus Christi.—St. Alban.*	3 44	8 17
18	F	Battle of Waterloo, 1815.	3 44	8 17
19	S	C. H. Spurgeon born, 1834.	3 44	8 17
20	**S**	**1st Sunday after Trinity.** — Accession	3 44	8 18
21	M	of Queen Victoria, 1837.	3 44	8 18
22	TU	21. *Proclamation Day.*	3 45	8 18
23	W	Battle of Plassey, 1757.	3 45	8 18
24	TH	*St. John Baptist. Midsummer Day.*	3 45	8 19
25	F	Earthquake at Naples, 1805.	3 46	8 19
26	S	Navigation Acts repealed, 1849.	3 46	8 19
27	**S**	**2nd Sunday after Trinity.**	3 46	8 19
28	M	Queen Victoria crowned, 1838.	3 47	8 19
29	TU	*St. Peter, Apostle and Martyr.*	3 47	8 18
30	W	First railway in China opened, 1876.	3 48	8 18

GARDENING.

CONTINUE sowing such vegetables as were directed last month; sow also turnips for winter use. Plant out savoys, celery, cabbages, broccoli, cauliflowers in shady border, lettuces, leeks, cucumbers for pickling, and kidney beans. Watering must be seen to in dry weather, and also the hoeing of cabbages, parsnips, carrots, and early turnips. Shade and air melon plants, and strike, by cuttings, double wallflowers, scarlet lychnis, rockets, and stocks.

SHILLINGFORD BRIDGE.

THIS bridge spans the River Thames, and connects Oxfordshire and Berkshire about two and a half miles above Wallingford. It is a favourite neighbourhood for rowing and picnic parties, and many a one has pleasant recollections of fun and flirtation within easy distance of Shillingford Bridge. Wallingford is an ancient town, the scene of not a few interesting events.

			Day of Year.
1	*Tu*		
2	*Wed*		
3	*Th*		
4	*Fri*	Easter Law Sittings end.	
5	*Sat*		156
6	SUN	Whit Sunday.	
7	*Mon*	Whit Monday.—Bank Holiday.	
8	*Tu*		
9	*Wed*		
10	*Th*		
11	*Fri*		
12	*Sat*		163
13	SUN		
14	*Mon*		
15	*Tu*	Trinity Law Sittings begin.	
16	*Wed*		
17	*Th*		
18	*Fri*		
19	*Sat*		170
20	SUN	Queen's Accession.	
21	*Mon*		
22	*Tu*		
23	*Wed*		
24	*Th*	Midsummer Day.	
25	*Fri*		
26	*Sat*		177
27	SUN		
28	*Mon*		
29	*Tu*		
30	*Wed*		181

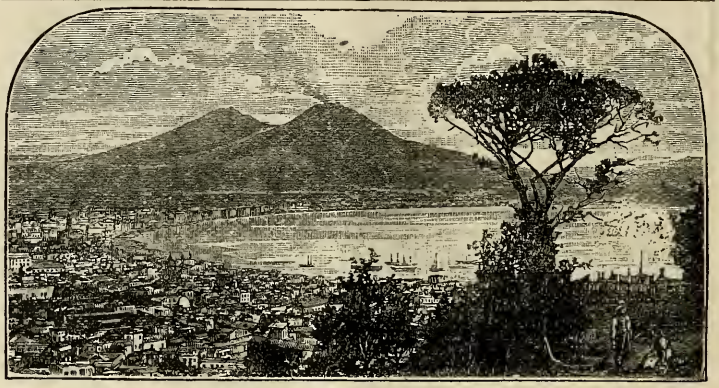

BAY OF NAPLES.
(*From a Photo. by Messrs. Firth & Co., Reigate.*)

THE MOON'S CHANGES.

FIRST QUAR., 7th, 1.32 aft. | LAST QUAR., 21st, 3.8 aft.
FULL MOON, 14th, 4.52 m. | NEW MOON, 29th, 3.58 aft.

			SUN RISES.		SUN SETS.	
1	TH	*Dominion Day, Canada.*	3	49	8	18
2	F	1. Battle of the Boyne, 1690.	3	50	8	18
3	S	*Dog Days begin; end August* 11.	3	50	8	17
4	**S**	**3rd Sunday after Trinity.**	3	51	8	17
5	M	*Dividends on Consols, etc., due.*	3	52	8	16
6	TU	4. *Independence Day* (*U.S.A.*).	3	53	8	16
7	W	Richard Brinsley Sheridan died, 1816.	3	54	8	15
8	TH	Shelley, poet, drowned, 1822.	3	55	8	15
9	F	*Midsummer Fire Insurance must be paid.*	3	56	8	14
10	S	John Calvin, reformer, born, 1509.	3	57	8	13
11	**S**	**4th Sunday after Trinity.**	3	58	8	13
12	M	Crimea evacuated, 1856.	3	59	8	12
13	TU	Voting by ballot became law, 1872.	4	0	8	11
14	W	Bastille stormed, 1789.	4	1	8	10
15	TH	*St. Swithin's Day.*	4	2	8	9
16	F	Flight of Mahomet, 622.	4	3	8	8
17	S	Franco-Prussian War commenced, 1870.	4	4	8	7
18	**S**	**5th Sunday after Trinity.**	4	6	8	6
19	M	18. Papal Infallibility declared, 1870.	4	7	8	5
20	TU	Ireland declared independent, 1689.	4	8	8	4
21	W	Robert Burns, poet, died, 1796.	4	10	8	2
22	TH	Garibaldi, Italian hero, born, 1807.	4	11	8	1
23	F	Duke of Devonshire born, 1833.	4	12	8	0
24	S	Window Tax repealed, 1851.	4	14	7	59
25	**S**	**6th Sunday after Trinity.**	4	15	7	57
26	M	25. *St. James, Apostle and Martyr*	4	16	7	56
27	TU	Atlantic cable laid, 1866.	4	18	7	54
28	W	Robespierre guillotined, 1794.	4	19	7	53
29	TH	Spanish armada dispersed, 1588.	4	21	7	52
30	F	French Revolution, 1830.	4	22	7	50
31	S	First Irish Poor Law Bill passed, 1838.	4	24	7	49

GARDENING.

DURING this month prepare all unoccupied plots of ground for autumn and winter crops. Continue sowing radishes, lettuces, and turnips. Plant out broccoli, savoys, leeks, cauliflowers, and winter cabbages, and earth up celery. Divest wall-trees of all superfluous shoots. Continue to water in dry weather both morning and evening, and gather all sorts of seeds as they advance to maturity. Propagate roses and other shrubs by laying the wood. Bud roses in cloudy weather, and divide the roots of double primroses, polyanthuses, and auriculas.

BAY OF NAPLES.

THE Bay of Naples, famous throughout the wide world for its beauty, is an indentation of the Mediterranean Sea opposite the city of Naples. On its shores are many towns and villages. The prospect is bounded on the east by Mount Vesuvious. The whole neighbourhood is an inexhaustible source of interest to visitors of every taste.

		Day of Year.
1	*Th*	
2	*Fri*	
3	*Sat*	184
4	SUN	
5	*Mon* Dividends on Consols, etc., due.	
6	*Tu*	
7	*Wed*	
8	*Th*	
9	*Fri* Midsummer Fire Insurance ceases.	
10	*Sat*	191
11	SUN	
12	*Mon*	
13	*Tu*	
14	*Wed*	
15	*Th*	
16	*Fri*	
17	*Sat*	198
18	SUN	
19	*Mon*	
20	*Tu*	
21	*Wed*	
22	*Th*	
23	*Fri*	
24	*Sat*	205
25	SUN	
26	*Mon*	
27	*Tu*	
28	*Wed*	
29	*Th*	
30	*Fri*	
31	*Sat*	212

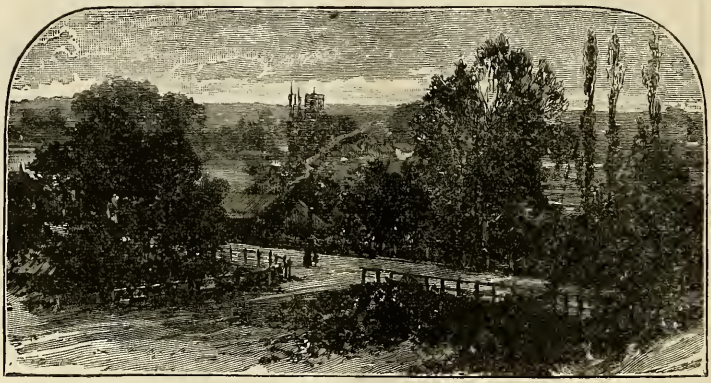

RINGWOOD.

THE MOON'S CHANGES.

FIRST QUAR., 5th, 6.25 aft. | LAST QUAR., 20th, 8.29 m.
FULL MOON, 12th, 2.23 aft. | NEW MOON, 28th, 3.29 m.

			SUN RISES.	SUN SETS.
1	S	**7th Sunday after Trinity.** — *Lammas Day.*	4 25	7 47
2	M	BANK HOLIDAY.	4 26	7 45
3	TU	1. Parcel Post commenced, 1883.	4 27	7 44
4	W	William Cecil, Lord Burleigh, d., 1598.	4 29	7 42
5	TH	Lord Howe, naval hero, died, 1799.	4 30	7 40
6	F	Duke of Saxe-Coburg-Gotha born, 1844.	4 32	7 38
7	S	Queen Caroline died, 1821.	4 33	7 37
8	S	**8th Sunday after Trinity.**	4 35	7 35
9	M	Heligoland transferred to Germany, 1890.	4 36	7 33
10	TU	Rt. Hon. G. J. Goschen born, 1831.	4 38	7 31
11	W	Cardinal Newman died, 1890.	4 40	7 29
12	TH	*Trinity Law Sittings end.*	4 41	7 27
13	F	12. *Grouse shooting begins.*	4 43	7 26
14	S	Lord Clyde died, 1863.	4 44	7 24
15	S	**9th Sunday after Trinity.**	4 46	7 22
16	M	15. Sir Walter Scott born, 1771.	4 48	7 20
17	TU	Dissenters' Marriage Act passed, 1836.	4 49	7 18
18	W	Queen proclaimed Empress of India, 1876.	4 51	7 16
19	TH	Robert Bloomfield, poet, died, 1823.	4 53	7 14
20	F	*Blackcock shooting begins.*	4 54	7 12
21	S	Battle of Vimeira, 1808.	4 56	7 9
22	S	**10th Sunday after Trinity.**	4 57	7 7
23	M	Treaty of Prague, 1866.	4 59	7 5
24	TU	*St. Bartholomew.*	5 0	7 3
25	W	Chatterton, poet, died, 1770.	5 2	7 1
26	TH	Prince Consort born, 1819.	5 3	6 59
27	F	Sir Rowland Hill died, 1877.	5 5	6 57
28	S	Count Tolstoi born, 1828.	5 7	6 55
29	S	**11th Sunday after Trinity.**	5 8	6 52
30	M	Battle of Plevna, 1877.	5 10	6 50
31	TU	John Bunyan died, 1688.	5 11	6 48

GARDENING.

SOW German greens, parsley, savoys, early cabbages and onions, for the succeeding year, and spinach, lettuces, and cauliflowers to stand the winter. Earth celery; hoe and thin turnips; transplant cauliflowers, savoys, and broccoli, and the main crop of celery into trenches for blanching. Cut those herbs which are adapted for distillation or for winter use. Take up all garlic, onions, and shalots, that are withered in the stem.

RINGWOOD.

THE ancient little town of Ringwood, situated on the Avon, is an agricultural centre. Its great attractions to tourists are its vicinity to the New Forest, and the excellent salmon and trout fishing which may be had in the waters of the Avon. At Ringwood the unfortunate Duke of Monmouth was detained as a prisoner until sent to London. Within three miles of Ringwood is Somerley, the stately seat of the Earl of Normanton, famous for its pictures.

			Day of Year.
1	SUN	Lammas Day.—Scotch Term.	
2	*Mon*	Bank Holiday.	
3	*Tu*		
4	*Wed*		
5	*Th*		
6	*Fri*		
7	*Sat*		219
8	SUN		
9	*Mon*		
10	*Tu*		
11	*Wed*		
12	*Th*	Trinity Law Sittings end.	
13	*Fri*		
14	*Sat*		226
15	SUN		
16	*Mon*		
17	*Tu*		
18	*Wed*		
19	*Th*		
20	*Fri*		
21	*Sat*		233
22	SUN		
23	*Mon*		
24	*Tu*		
25	*Wed*		
26	*Th*		
27	*Fri*		
28	*Sat*		240
29	SUN		
30	*Mon*		
31	*Tu*		243

Morning Star: Venus.

September, 1897.

Evening Stars: Mercury, Mars, and Jupiter.

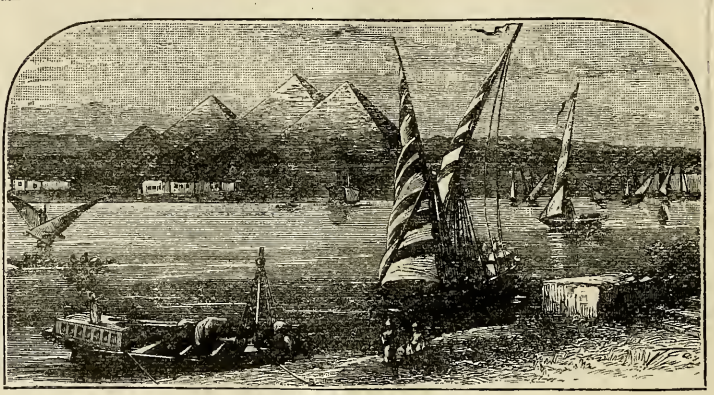

THE NILE, NEAR CAIRO.

THE MOON'S CHANGES.

FIRST QUAR., 3rd, 11.13 a. | LAST QUAR., 19th, 2.51 m.
FULL MOON, 11th, 2.12 m. | NEW MOON, 26th, 1.46 a.

			SUN RISES.		SUN SETS.	
1	W	*Partridge shooting begins.*	5	13	6	46
2	TH	Great Fire of London, 1666.	5	15	6	44
3	F	Oliver Cromwell died, 1658.	5	16	6	41
4	S	French Republic proclaimed, 1870.	5	18	6	39
5	**S**	**12th Sunday after Trinity.**	5	19	6	37
6	M	Malta captured by the British, 1800.	5	21	6	35
7	TU	Queen Elizabeth born, 1533.	5	23	6	32
8	W	Capture of Sebastopol, 1855.	5	24	6	30
9	TH	Canon Liddon died, 1890.	5	26	6	28
10	F	Battle of Pinkie, 1547.	5	27	6	26
11	S	Battle of Malplaquet, 1709.	5	29	6	23
12	**S**	**13th Sunday after Trinity.**	5	31	6	21
13	M	Battle of Tel-el-Kebir, 1882.	5	32	6	19
14	TU	Duke of Wellington died, 1852.	5	34	6	16
15	W	L'pool and Manchester R'l'y opened, 1830.	5	35	6	14
16	TH	Post Office Savings Bank opened, 1861.	5	37	6	12
17	F	Matthew Boulton died, 1809.	5	39	6	10
18	S	Dr. Samuel Johnson born, 1709.	5	40	6	7
19	**S**	**14th Sunday after Trinity.**	5	42	6	5
20	M	Battle of the Alma, 1854.	5	43	6	2
21	TU	Sir Walter Scott died, 1832.	5	45	6	0
22	W	Theodore Hook, novelist, born, 1788.	5	47	5	58
23	TH	Wilkie Collins, novelist, died, 1889.	5	48	5	56
24	F	Relief of Lucknow, 1857.	5	50	5	53
25	S	Siege of Paris commenced, 1870.	5	51	5	51
26	**S**	**15th Sunday after Trinity.**	5	53	5	49
27	M	*The year 5658 of the Jewish Era com-*	5	55	5	46
28	TU	Strasburg capitulated, 1870. *[mences.*	5	56	5	44
29	W	*St. Michael.—Michaelmas Day.*	5	58	5	42
30	TH	Henry Negretti, optician, died, 1879.	6	0	5	40

GARDENING.

SOW vegetable seeds for a spring crop, and plant German greens, savoys, celery, lettuces, and perennial aromatic and pot-herbs. Hoe winter spinach and turnips, earth up celery and cardoons, prick out cabbage plants, gather ripe seeds, and make mushroom beds. Plant cuttings of currants, raspberries, gooseberries, and also strawberries. Make cuttings of heliotropes, scarlet geraniums, fuchsias, calceolarias, verbenas, Chinese chrysanthemums, etc. etc.

THE NILE.

WITH the ancient Egyptians the Nile was considered sacred: the god Nilus was one of the lesser divinities. Its annual overflow is one of the greatest marvels in the physical geography of the globe. During the inundation the whole valley is covered with water, from which the villages rise like islands. The banks of the river swarm with birds, among which are vultures, cormorants, and the white ibis.

		Day of Year.			
1	*Wed*				
2	*Th*				
3	*Fri*				
4	*Sat*	247			
5	SUN				
6	*Mon*				
7	*Tu*				
8	*Wed*				
9	*Th*				
10	*Fri*				
11	*Sat*	254			
12	SUN				
13	*Mon*				
14	*Tu*				
15	*Wed*				
16	*Th*				
17	*Fri*				
18	*Sat*	261			
19	SUN				
20	*Mon*				
21	*Tu*				
22	*Wed*				
23	*Th*				
24	*Fri*				
25	*Sat*	268			
26	SUN				
27	*Mon*				
28	*Tu*				
29	*Wed* Michaelmas Day.				
30	*Th*	273			

PACK-HORSE BRIDGE, WATH, YORKSHIRE.
(From a Photo. by Valentine & Sons, Dundee.)

THE MOON'S CHANGES.

FIRST QUAR., 3rd, 3.32 m. | LAST QUAR., 18th, 9.9 aft.
FULL MOON, 10th, 4.42 a. | NEW MOON, 25th, 11.28 a.

			SUN RISES.	SUN SETS.
1	F	*Pheasant shooting begins.* [d., 1867.	6 1	5 37
2	S	Elias Howe, inventor of sewing-machine,	6 3	5 35
3	**S**	**16th Sunday after Trinity.**	6 5	5 33
4	M	Bryan W. Procter, "Barry Cornwall," d.,	6 6	5 31
5	Tu	*Dividends on Consols, etc., due.* [1874.	6 8	5 28
6	W	Charles S. Parnell died, 1891.	6 10	5 26
7	Th	Edgar Allan Poe, poet, died, 1849.	6 11	5 24
8	F	Great Fire at Chicago, 1871.	6 13	5 22
9	S	*St. Denis, patron saint of France.*	6 15	5 19
10	**S**	**17th Sunday after Trinity.**	6 16	5 17
11	M	Edward Colston died, 1721.	6 18	5 15
12	Tu	Lord Lyndhurst died, 1863. [1845.	6 20	5 13
13	W	Mrs. Elizabeth Fry, philanthropist, died,	6 21	5 11
14	Th	*Michaelmas Fire Insurance must be paid.*	6 23	5 8
15	F	14. Sir W. V. Harcourt born, 1827.	6 25	5 6
16	S	Houses of Parliament burned, 1834.	6 26	5 4
17	**S**	**18th Sunday after Trinity.**	6 28	5 2
18	M	*St. Luke, Evangelist.*	6 30	4 0
19	Tu	Henry Kirke White, poet, died, 1806.	6 32	4 58
20	W	Lord Palmerston born, 1784.	6 33	4 56
21	Th	Battle of Trafalgar, 1805.	6 35	4 54
22	F	Blantyre colliery explosion, 1877.	6 37	4 52
23	S	Sir M. Hicks-Beach born, 1837.	6 39	4 50
24	**S**	**19th Sunday after Trinity.**	6 40	4 48
25	M	*Michaelmas Law Sittings begin.*	6 42	4 46
26	Tu	25. *St. Crispin.*	6 44	4 44
27	W	Capitulation of Metz, 1870.	6 46	4 42
28	Th	*St. Simon and St. Jude.*	6 47	4 40
29	F	John Leech, artist, died, 1864.	6 49	4 38
30	S	31. *All Hallows Eve.*	6 51	4 36
31	**S**	**20th Sunday after Trinity.**	6 53	4 34

GARDENING.

PLANT lettuces, horse-radish, early cabbages, and other greens neglected last month, in sheltered places; also cauliflowers, mint, and tarragon in frames, for winter use. Earth up savoys and cabbages as high as the leaves. Take up carrots and parsnips, cut off their tops, and bury them in dry sand. Crop the tops of parsley to make fresh leaves for winter. Begin pruning, taking the vertical branches in fruit-trees, and cutting obliquely to keep rain from lodging.

PACK-HORSE BRIDGE.

THIS is one of the picturesque bridges of Yorkshire. This county is famed for the beauty of its river scenery, in which respect it is scarcely surpassed by Scotland. The great majority of the rivers issue from the high western region and flow eastwards. The Ribble, rising in Craven, passing by Preston, and falling into the Irish Channel, is the only Yorkshire river which turns towards the setting sun and finds a western outlet.

			Day of Year.
1	*Fri*		
2	*Sat*		275
3	SUN		
4	*Mon*		
5	*Tu*	Dividends on Consols, etc., due.	
6	*Wed*		
7	*Th*		
8	*Fri*		
9	*Sat*		282
10	SUN		
11	*Mon*		
12	*Tu*		
13	*Wed*		
14	*Th*	Michaelmas Fire Insurance ceases.	
15	*Fri*		
16	*Sat*		289
17	SUN		
18	*Mon*		
19	*Tu*		
20	*Wed*		
21	*Th*		
22	*Fri*		
23	*Sat*		296
24	SUN		
25	*Mon*	Michaelmas Law Sittings begin.	
26	*Tu*		
27	*Wed*		
28	*Th*		
29	*Fri*		
30	*Sat*		303
31	SUN		304

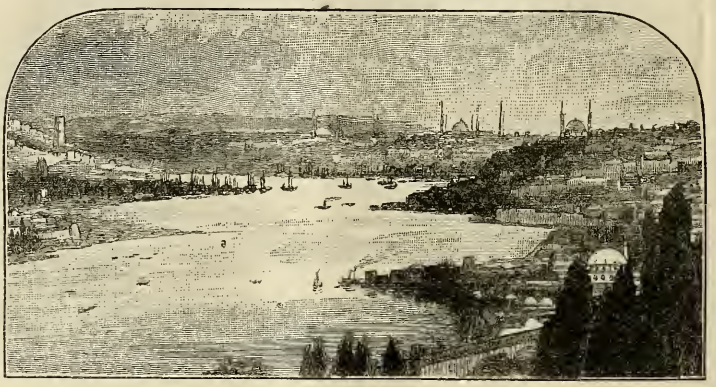

VIEW OF CONSTANTINOPLE.

THE MOON'S CHANGES.

FIRST QUAR., 1st, 2.37 aft. | LAST QUAR., 17th, 2.2 aft.
FULL MOON, 9th, 9.50 m. | NEW MOON, 24th, 9.20 m.

			SUN RISES.	SUN SETS.
1	M	*All Saints' Day.*	6 55	4 32
2	Tu	*All Souls' Day.*	6 56	4 30
3	W	Mikado of Japan born, 1852.	6 58	4 29
4	Th	George Peabody, philanthropist, d., 1869.	7 0	4 27
5	F	Gunpowder Plot, 1605. [opened, 1869.	7 2	4 25
6	S	Holborn Viaduct and Blackfriars Bridge	7 4	4 23
7	S	**21st Sunday after Trinity.**	7 5	4 22
8	M	John Milton, poet, died, 1674.	7 7	4 20
9	Tu	Prince of Wales born, 1841.	7 9	4 18
10	W	Martin Luther, reformer, born, 1483.	7 11	4 17
11	Th	*Martinmas—Scotch Term.*	7 12	4 15
12	F	Charles Kemble, actor, died, 1854.	7 14	4 14
13	S	Uhland, German poet, died, 1862.	7 16	4 12
14	S	**22nd Sunday after Trinity.**	7 18	4 11
15	M	Doomsday Survey completed, 1086.	7 19	4 10
16	Tu	John Bright, statesman, born, 1811.	7 21	4 8
17	W	Suez Canal opened, 1869.	7 23	4 7
18	Th	Cardinal Pole died, 1558.	7 25	4 6
19	F	James Hogg, "Ettrick Shepherd," d., 1836.	7 26	4 4
20	S	21. Princess Royal born, 1840.	7 28	4 3
21	S	**23rd Sunday after Trinity.**	7 30	4 2
22	M	*St. Cecilia.*	7 31	4 1
23	Tu	John Knox, reformer, died, 1572.	7 33	4 0
24	W	Discovery of Tasmania, 1642.	7 34	3 59
25	Th	First Fenian Convention at Chicago, 1863.	7 36	3 58
26	F	Princess Maud of Wales born, 1869.	7 38	3 57
27	S	Duchess of Teck born, 1833.	7 39	3 56
28	S	**1st Sunday in Advent.**	7 41	3 55
29	M	Cardinal Wolsey died, 1530.	7 42	3 54
30	Tu	*St. Andrew's Day.*	7 44	3 53

GARDENING.

EARLY peas and beans may be sown in a warm border. If neglected, most vegetables recommended in September and October may still be planted and earthed up, care being taken to protect them from frost. Force sea-kale, asparagus and rhubarb. Prune and plant bushes and fruit trees. Transplant seedling stocks and suckers taken from the roots of pear, plum-codling and quince trees to prepare them for budding or grafting different fruits on.

CONSTANTINOPLE.

CONSTANTINOPLE, which is called by the Turks Stamboul, or Istamboul, was originally called Byzantium. In 530 A.D. the Emperor Constantine made it the capital of the Roman Empire, and called it, after his own name, Constantinople. It continued to be the residence of the Roman, and afterwards of the Byzantine emperors, till in 1453 it was taken by the Turks. Since that time it has been the capital of Turkey. The city is built on hilly ground.

		Day of Year.
1	*Mon*	
2	*Tu*	
3	*Wed*	
4	*Th*	
5	*Fri*	
6	*Sat*	310
7	SUN	
8	*Mon*	
9	*Tu*	
10	*Wed*	
11	*Th* Martinmas—Scotch Term.	
12	*Fri*	
13	*Sat*	317
14	SUN	
15	*Mon*	
16	*Tu*	
17	*Wed*	
18	*Th*	
19	*Fri*	
20	*Sat*	324
21	SUN	
22	*Mon*	
23	*Tu*	
24	*Wed*	
25	*Th*	
26	*Fri*	
27	*Sat*	331
28	SUN	
29	*Mon*	
30	*Tu* St. Andrew's Day.	334

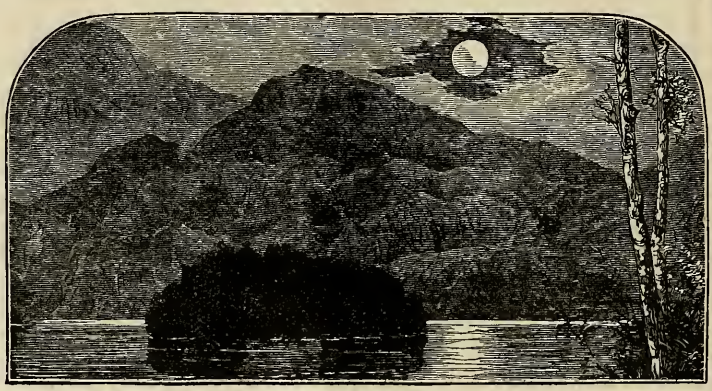

LOCH KATRINE.

THE MOON'S CHANGES.

FIRST QUAR., 1st, 3.15 m. | LAST QUAR., 17th, 4.22 m.
FULL MOON, 9th, 4.54 m. | NEW MOON, 23rd, 7.55 aft.
FIRST QUAR., 30th, 7.27 aft.

			SUN	
			RISES.	SETS.
1	W	Princess of Wales born, 1844.	7 45	3 53
2	TH	Bronze coinage issued, 1860.	7 47	3 52
3	F	Dr. Tait, Archb. of Canterbury, d., 1882.	7 48	3 52
4	S	Madrid entered by Napoleon, 1808.	7 49	3 51
5	**S**	**2nd Sunday in Advent.**	7 51	3 50
6	M	Anthony Trollope, novelist, died, 1882.	7 52	3 50
7	TU	Marshal Ney shot, 1815.	7 53	3 50
8	W	Rev. Edward Irving died, 1834.	7 54	3 50
9	TH	Transit of Venus, 1874.	7 56	3 49
10	F	*Blackcock and grouse shooting ends.*	7 57	3 49
11	S	Richard Doyle, artist, died, 1883.	7 58	3 49
12	**S**	**3rd Sunday in Advent.**	7 59	3 49
13	M	Council of Trent, 1545.	8 0	3 49
14	TU	Prince Albert died, 1861.	8 1	3 49
15	W	Izaak Walton, "Gentle Angler," d., 1683.	8 1	3 49
16	TH	Oliver Cromwell made Ld. Protector, 1653.	8 2	3 49
17	F	Beethoven, musical composer, born, 1770.	8 3	3 49
18	S	Slavery abolished in the U.S.A., 1862.	8 4	3 50
19	**S**	**4th Sunday in Advent.**	8 5	3 50
20	M	Battle of Suakin, 1888.	8 5	3 50
21	TU	*St. Thomas.—Shortest Day.*	8 6	3 51
22	W	21. *Michaelmas Law Sittings end.*	8 7	3 51
23	TH	Saml. Smiles, "Self Help," born, 1812.	8 7	3 52
24	F	W. M. Thackeray, novelist, died, 1863.	8 7	3 53
25	S	*Christmas Day.*	8 7	3 53
26	**S**	**1st Sunday after Christmas.**	8 8	3 54
27	M	BANK HOLIDAY.—*Boxing Day.*	8 8	3 54
28	TU	*Innocents' Day.* 27. *St. John the Evangelist.*	8 8	3 55
29	W	Right Hon. W. E. Gladstone born, 1809.	8 8	3 56
30	TH	Leon Gambetta, French politician, d., 1882.	8 8	3 57
31	F	*New Year's Eve.*	8 8	3 58

GARDENING.

PREPARE for future garden operations by digging, manuring, or trenching vacant ground, and collecting leaves, turf and manure, to make compost. In mild weather sow a few radishes and peas in a warm border, and small salads and cucumbers in hotbeds. Cover with straw, fern, litter, or mats, any plants that are liable to be injured by frost, either in frames or in the open ground, admitting free supplies of air when the weather is favourable.

LOCH KATRINE.

THIS loch forms one of the leading features of the Trossachs district in Scotland, a district remarkable for scenery, and to which a double charm has been given by the pen of Sir Walter Scott. On Loch Katrine we have Ellen's Isle and the Silver Strand, a white gravelly bay, where the fair Ellen first interviewed the Knight of Snowdoun. The water-supply of the city of Glasgow, 25 miles distant, is drawn from Loch Katrine and the lochs connected with it. It is remarkably pure water.

			Day of Year.
1	*Wed*		
2	*Th*		
3	*Fri*		
4	*Sat*		338
5	SUN		
6	*Mon*		
7	*Tu*		
8	*Wed*		
9	*Th*		
10	*Fri*		
11	*Sat*		345
12	SUN		
13	*Mon*		
14	*Tu*		
15	*Wed*		
16	*Th*		
17	*Fri*		
18	*Sat*		352
19	SUN		
20	*Mon*		
21	*Tu*	Michaelmas Law Sittings end.	
22	*Wed*		
23	*Th*		
24	*Fri*		
25	*Sat*	Christmas Day.	359
26	SUN		
27	*Mon*	Boxing Day.—Bank Holiday.	
28	*Tu*		
29	*Wed*		
30	*Th*		
31	*Fri*		365

PRINCIPAL FESTIVALS, ECLIPSES, RATES OF POSTAGE, &c.

Principal Articles of the Calendar for the Year 1897.

Golden Number, 17; Epact, 26; Solar Cycle, 2; Dominical Letter, C; Roman Indiction, 10; Julian Period (Year of), 6610.

Fixed and Movable Festivals, Anniversaries, &c.

Epiphany	Jan.	6
Septuagesima Sunday ..	Feb.	14
Quinquagesima—Shrove Sun. ..	„	28
St. David	Mar.	1
Ash Wednesday	„	3
Quadragesima—1st S. in Lent ..	„	7
St. Patrick	„	17
Annunciation—Lady Day.. ..	„	25
Palm Sunday	Apr.	11
Good Friday	„	16
Easter Sunday	„	18
St. George	„	23
Low Sunday	„	25
Rogation Sunday	May	23
Birth of Queen Victoria	„	24
Ascension Day—Holy Thurs. ..	„	27
Pentecost—Whit Sunday ..	June	6
Trinity Sunday	„	13
Corpus Christi	„	17
Accession of Queen Victoria ..	„	20
Proclamation	„	21
St. John Bapt.—Midsmr. Day ..	„	24
St. Michael—Mich. Day ..	Sept.	29
Birth of Prince of Wales ..	Nov.	9
First Sunday in Advent	„	28
St. Andrew	„	30
St. Thomas	Dec.	21
Christmas Day	„	25

The Year 5658 of the Jewish Era commences on September 27, 1897.

Ramadân (Month of Abstinence observed by the Turks) commences on February 3, 1897.

The Year 1315 of the Mohammedan Era commences on June 2, 1897.

Eclipses in 1897.

In the year 1897 there will be two Eclipses, both of the Sun:—

Feb. 1.—An Annular Eclipse of the Sun, invisible at Greenwich.

July 29.—An Annular Eclipse of the Sun, invisible at Greenwich.

Quarterly Terms for Leases, &c.

England and Ireland.—Lady-day, 25th March; Midsummer, 24th June; Michaelmas, 29th September; Christmas, 25th December.

Scotland.—Candlemas, 2nd February; Whitsun Day, 15th May; Lammas, 1st August; Martinmas, 11th November.

Bank Holidays.

England and Ireland.—Easter Monday, the Monday in Whitsun week, first Monday in August, Twenty-sixth day of December (or Twenty-seventh, should the Twenty-sixth be a Sunday). At the Custom House, Inland Revenue Office, and the Docks, the day appointed to be kept as the Queen's birthday; and at the Docks, Coronation Day and the Prince of Wales's birthday (Nov. 9) in addition.

Scotland.—New Year's Day, Christmas Day (if either of the above days fall on a Sunday, the following Monday shall be a Bank Holiday), Good Friday, first Monday in May, first Monday in August.

Letter Post.

To and from all parts of the United Kingdom, the prepaid rates are:—

Not exceeding 1 oz.	1d.
Exceeding 1 oz., but not exceeding 2 oz.	1½d.
Exceeding 2 oz., but not exceeding 4 oz.	2d.
Exceeding 4 oz., but not exceeding 6 oz.	2½d.

And so on at the rate of ½d. for every additional 2 oz.

The charge for re-direction of letters has been abolished.

The Foreign and Colonial postage rate is 2½d. per ½ oz.

Post Cards.

Post Cards, bearing a halfpenny impressed stamp, are available for transmission between places in the United Kingdom only. They are sold at 10 for 5½d., or of finer quality 10 for 6d. They can also be had in smaller numbers or singly. Reply Cards are now sold. Foreign Postal Cards, 1d., reply 2d. Letter cards are sold at 8 for 9d., smaller numbers in proportion.

Registration and Compensation.

By the prepayment of a fee of twopence any postal packet (parcels included) may be registered to any place in the United Kingdom. Compensation will be given by the Postmaster-General up to a maximum limit of £50 for the loss and damage of Inland Registered postal packets of all kinds. The ordinary fee of 2d. secures £5; 3d. £10; 4d. £15; 5d. £20; 6d. £25; 7d. £30; 8d. £35; 9d. £40; 10d. £45; 11d. £50. Registered letter envelopes are sold at all Post Offices.

Inland Book Post.

The Book Post rate is one halfpenny for every 2 oz. or fraction of 2 oz. Every Book Packet must be posted either without a cover or in an unfastened envelope, or in an easily removable cover. No Book Packet may exceed 5 lbs. in weight, 18 inches in length, 9 inches in width, and 6 inches in depth.

Inland Parcel Post.

At any Post-office in the United Kingdom, Parcels are now received for transmission at the following charges: not exceeding 1 lb., 3d., and 1½d. for every additional pound up to 11 lbs. The length must not exceed 3 ft. 6 in.: length and girth combined 6 ft.

Inland Pattern and Sample Post.

This post is absolutely restricted to *bonâ fide trade patterns and samples*. 4 oz. are charged 1d., 4 to 6 oz. 1½d., 6 to 8 oz 2d.

Postage on Inland Registered Newspapers.

Prepaid Rate.—On each Registered Newspaper, whether posted singly or in a packet, the postage when prepaid is one halfpenny; but a packet containing two or more Registered Newspapers is not chargeable with a higher rate of postage than would be chargeable on a Book Packet of the same weight, viz. one halfpenny for every 2 oz., or fraction of 2 oz.

Money Orders for the United Kingdom.

Money Orders are granted in the United Kingdom at these rates:—

For sums not exceeding £1, 2d.; £1 to £2, 3d.; £2 to £4, 4d.; £4 to £7, 5d.; £7 to £10, 6d.

Money may now be sent by Telegraph Money Orders at the following rates:—

For sums not exceeding £1, 4d.; £1 to £2, 6d.; £2 to £4, 8d.; £4 to £7, 10d.; £7 to £10, 1s.

In addition to the commission a charge is made at the ordinary inland rate for the official telegram of advice and its repetition, the minimum being 9d.

Postal Orders.

These orders are for certain fixed sums from 1s. up to £1. For those for 1s. and 2s. 6d. the charge is ½d.; for 2s., 2s. 6d., 3s., 3s. 6d., 4s., 4s. 6d., 5s., 7s. 6d., 10s., 10s. 6d., it is 1d.; for 15s. and 20s. it is 1½d. Broken amounts can be made up by postage stamps affixed to the face of an order. These notes must be cashed within three months.

Money Orders payable Abroad.

Money Orders, payable abroad, are issued in the United Kingdom at the following rates:—

On sums not exceeding £2..	6d.
Above £2, and not exceeding £5	1s. 0d.
Above £5, and not exceeding £7	1s. 6d.
Above £7, and not exceeding £10	2s. 0d.

Post Office Telegrams.

The charge for telegrams throughout the United Kingdom is 6d. for the first 12 words and ½d. for every additional word. Addresses are charged for.

Post Office Savings Banks.

No deposit of less than a shilling is received, nor any pence, and not more than £50 in one year. No further deposit is allowed when the amount standing in depositor's name amounts to £200, inclusive of interest. Interest is allowed at the rate of 2½ per cent. (or sixpence in the pound) per annum—that is, at the rate of one halfpenny per pound per month. Deposits already made in other savings banks can be easily transferred to the Post Office. Separate accounts may be opened in the names of wife and children.

At every Post-office in the United Kingdom forms for making small deposits are issued gratuitously. Each form has twelve divisions, in each of which a penny postage stamp can be placed; when the twelve are filled in, it is received at any Post-office Savings Bank as a shilling.

Any person can invest, at any Post-office Savings Bank, small sums in Government Stock. Not more than £200 can be invested in any one year. The amount held by any one investor must not exceed £500.

Annuities of up to £100 may be purchased, and insurances of from £5 to £100 may be effected through the Post Office Savings Bank.

FOREIGN TELEGRAMS.

The address of the receiver must be paid for, and must not consist of less than two words, a name and a town, Example; "Hercules, Bombay." The address of the sender is charged for if transmitted; in any case, it must be written at the foot of the form.

The charges vary from 2d. a word to Belgium, France, Germany, and Holland, 2½d. to Luxemburg, 3d. to Algeria, Austria, and Italy, 3½d. to Denmark and Norway, 4d. to Spain, to 1s. 0d. to 1s. 8d. to the United States, 4s. 7d. upwards to Australia, 5s. and 5s. 2d. to New Zealand, and 12s. 2d. to British Guiana.

In EUROPEAN Telegrams the maximum length allowed for a single word is 15 letters; in EXTRA-EUROPEAN Telegrams, 10 letters; any additional letters being counted and charged for as extra words at the rate of 15 or 10 letters respectively to the word.

GENERAL POSTAL UNION.

The Rates of Postage for Correspondence posted in the United Kingdom addressed to the undermentioned countries, which, in addition to the United Kingdom, are comprised in the Postal Union, are as follows:—
Letter, per ½ oz., 2½*d.*; Post Card, 1*d.*; Reply Post Card, 2*d.*; Newspaper, per 2 oz., ½*d.*; Printed Papers, each 2 oz., ½*d.*

Aden.
Antigua.
Argentine Republic.
Australia.
Austria-Hungary.
Azores.
Bahamas.
Barbados.
Belgium.
Bermuda.
Bolivia.
Bosnia.
Brazil.
British Borneo.
British Guiana.
British Honduras.
British New Guinea.
Bulgaria.
Cameroons.
Canada, Dominion of.
Cape Colony.
Ceylon.
Chili.
Columbia.
Congo.
Costa Rica.
Cyprus.
Danish Colonies.
Denmark (including Faroe Islands and Iceland).
Dominica.
Dominican Republic.
Ecuador.
Egypt.
Falkland Islands.
Fiji Islands.
France.
French Colonies.
Gambia.
Germany.
German Colonies.
Gibraltar.
Gold Coast.
Greece.
Grenada.
Grenadines.
Guatemala.
Hawaiian Islands.
Hayti
Herzegovina.
Honduras, Repub. of.
Hong Kong.
India.
Italy.
Jamaica.
Japan.
Labuan
Lagos.
Liberia.
Luxemburg.
Madeira.
Malta.
Marquesas Islands.
Mauritius and dependencies.
Mexico.
Montenegro.
Montserrat.
Natal.
Netherlands.
Netherlands Colonies
Nevis.
Newfoundland.
New Zealand.
Nicaragua.
Norway.
Paraguay.
Patagonia.
Persia.
Peru.
Portugal.
Portuguese Colonies.
Roumania.
Russia.
St. Kitts.
St. Lucia.
St. Pierre-et-Miquelon.
St Vincent, W. Indies
Salvador.
Servia.
Seychelles.
Siam.
Sierra Leone.
South African Republic.
Spain.
Spanish Colonies.
Straits Settlements.
Sweden.
Switzerland.
Tahiti.
Tobago.
Tortola.
Trinidad.
Turkey.
Turks Islands.
United States.
Uruguay.
Venezuela.
Zanzibar.

COMMERCIAL PAPERS.—Same as for Printed Papers, except that the lowest charge for each packet is 2½*d.*
PATTERNS.—Same as Printed Papers, except that the lowest charge is 1*d.*

Approximate Time occupied in course of Post from London to some of the more important places of the world.

	Dys.	Hrs.		Dys.	Hrs.		Dys.	Hrs.		Dys.	Hrs.
Adelaide	34	..	Cape Coast Castle	21	..	Lyons	17	..	Rome	1	20
Aden	11	..	Cape Town	19	..	Madeira	4	..	Rotterdam	..	11
Alexandria	5	21	Christiania	2	11	Madras	18	12	St. Helena	17	..
Amsterdam	..	12	Cologne	..	13	Madrid	1	22	St. Kitts	15	10
Antwerp	..	10	Congo	26	..	Malta	4	..	St. Petersburg	2	2
Athens	4	10	Constantinople	3	..	Marseilles	..	23	San Francisco	12	..
Auckland	33	..	Copenhagen	1	12	Mauritius	25	..	Santander	2	12
Bahamas	10	..	Cyprus	9	..	Melbourne	35	..	Shanghai	37	..
Barcelona	1	15	Delagoa Bay	22	..	Moscow	3	3	Sierra Leone	14	..
Berlin	1	0	Demerara	13	20	Naples	2	4	Singapore	26	..
Bermuda	15	..	Dresden	1	1	Natal	22	..	Stockholm	2	..
Berne	1	2	Florence	1	23	New York	8	..	Suez	7	..
Bombay	16	12	Frankfort-on-Maine	..	10	Nice	1	2	Sydney	36	..
Brindisi	2	12	Gibraltar	4	3	Odessa	2	12	Trieste	2	13
Brisbane	39	..	Hague, The	..	12	Panama	19	8	Trinidad	13	21
Brussels	..	9	Hamburg	..	21	Paris	..	8	Valparaiso	34	..
Buda-Pesth	2	..	Hong Kong	32	..	Penang	24	..	Vancouver	15	..
Buenos Ayres	22	..	Honolulu	20	..	Pernambuco	14	..	Venice	1	17
Cadiz	3	2	Iceland	10	..	Quebec	9	..	Vienna	1	7
Cairo	6	..	Jamaica	15	21	Rangoon	24	..	Yokohama	32	..
Calcutta	19	12	Lisbon	2	20	Rio de Janeiro	17	..	Zanzibar	23	..

N.B.—The above table does not apply to Parcels.

INTERESTING FIGURES OF THE BRITISH EMPIRE.

NAME OF COUNTRY.	Area in Sq. Miles.	Population.	Revenue.	Public Debt.	Imports and Exports
			£	£	£
Great Britain and Ireland	121,068	37,750,000	102,000,000	660,000,000	682,900,000
British India	1,530,160	221,172,952	90,172,438	220,750,000	206,250,000
Other Eastern Possessions	27,877	4,118,013	2,754,276	4,500,000	52,750,000
Australasia	3,161,855	4,068,302	28,224,813	207,750,000	125,000,000
America (North)	3,498,383	5,931,173	8,203,249	34,500,000	54,750,000
America (South)	115,413	293,557	637,735	915,000	2,250,000
Africa	293,557	3,849,727	6,401,207	63,500,000	33,750,000
West Indies	12,663	1,351,134	1,883,403	2,750,000	14,000,000
European Possessions	118	188,409	352,076	250,000	3,000,000
Totals	8,760,500	277,829,267	233,724,197	1,194,915,000	1,174,250,000

THE ROYAL FAMILY OF GREAT BRITAIN.

HER MAJESTY ALEXANDRINA VICTORIA, Queen of the United Kingdom of Great Britain and Ireland, and of the Colonies and Dependencies thereof, Empress of India, Defender of the Faith (only child of Edward, Duke of Kent, who died Jan. 23, 1820), born May 24, 1819; proclaimed June 21, 1837; crowned June 28, 1838; married Feb. 10, 1840, to her cousin, the late Prince Albert of Saxe-Coburg and Gotha.

Children:—Victoria Adelaide Maria Louisa, born Nov. 21, 1840; married Jan. 25, 1858, to Prince Frederick William of Germany, who was crowned Emperor, March, 1888, and died June 15th, 1888.

Albert Edward, Prince of Wales (Duke of Rothsay, Baron Renfrew, Earl of Dublin, Lord of the Isles, and Prince of Coburg and Gotha), born Nov. 9, 1841; married to Princess Alexandra of Denmark, March 10, 1863. Their children, Albert V. C. E. (D. of Clarence and Avondale), b. Jan. 8, 1864, d. Jan. 14, 1892; George F. E. A. (D. of York), b. June 3, 1865, m. July 6, 1893, to Princess Victoria Mary of Teck; Louise V. A. D., b. Feb. 20, 1867, m. July 27, 1889, to the Duke of Fife; Victoria A. O., b. July 6, 1868; Maude C. M., b. Nov. 26, 1869; Alexander Albert, b. April 6, 1871, d. April 7, 1871.

Alice Maude Mary, born April 26, 1843; married July 1, 1862, to Prince Louis of Hesse Darmstadt; died Dec. 14, 1878.

Alfred Ernest Albert, Duke of Saxe-Coburg-Gotha, born Aug. 6, 1844; married to the Grand Duchess Marie Alexandrovna of Russia, Jan. 23, 1874, and has issue.

Helena Augusta Victoria, born May 25, 1846; married to Prince Christian of Augustenberg, July 5, 1866, and has issue.

Louise Carolina Alberta, born March 18, 1848; married to the Marquis of Lorne, March 21, 1871.

Arthur William Patrick Albert, Duke of Connaught, born May 1, 1850; married to the Princess Louise Margaretha of Prussia, March 13, 1879.

Leopold George Duncan Albert, Duke of Albany, born April 7, 1853; married to Princess Helena of Waldeck, April 27, 1882; died March 28, 1884.

Beatrice Mary Victoria Feodore, born April 14, 1857; married to Prince Henry of Battenberg, July 23, 1885, who died Jan. 20, 1896.

THE MINISTRY, PUBLIC OFFICERS, ETC.

THE CABINET.

Prime Minister and Sec. of State for Foreign Affairs—Rt. Hon. Marquis of Salisbury.

Lord Pres. of the Council—His Grace Duke of Devonshire.

Lord High Chancellor—Rt. Hon. Lord Halsbury.

Lord Privy Seal—Rt. Hon. Viscount Cross.

First Lord of the Treasury—Rt. Hon. Arthur J. Balfour.

Chancellor of the Exchequer—Rt. Hon. Sir Michael E Hicks-Beach.

Sec. of State Home Dept.—Rt. Hon. Sir Matthew White Ridley.

Secretary of State Colonial Dept.—Rt. Hon. Joseph Chamberlain.

Secretary of State War Dept.—Hon. Marquis of Lansdowne.

Secretary of State Indian Dept.—Rt. Hon. Lord George Hamilton.

Secretary for Scotland—Rt. Hon. Lord Balfour of Burleigh.

First Lord of the Admiralty—Rt. Hon. Geo. J. Goschen.

Lord Lieutenant of Ireland—Rt. Hon. Earl of Cadogan.

Lord Chancellor of Ireland—Rt. Hon. Lord Ashbourne.

Pres. Board of Trade—Rt. Hon. Charles T. Ritchie.

Pres. Local Government Board—Rt. Hon. Henry Chaplin.

Chancellor Duchy of Lancaster—Rt. Hon. Lord James of Hereford.

First Commissioner of Works—Rt. Hon. A. Akers Douglas.

Pres. Board of Agriculture—Rt. Hon. Walter H. Long.

MINISTERS NOT IN THE CABINET.

Postmaster-General—The Duke of Norfolk.

Vice President of the Council—Sir J. E. Gorst.

Financial Secretary to the Treasury—Rt. Hon. R. W. Hanbury.

Patronage Sec. to the Treasury—Sir W. H. Walrond.

Junior Lords of the Treasury— H. T. Anstruther, Esq.; W. Hayes Fisher, Esq.; Lord Stanley.

Paymaster-General—Earl of Hopetoun.

Naval Lords of the Admiralty— Admiral Sir F. W. Richards; Rear-Adml. Sir F. G. D. Bedford; Rear-Adml. Sir J. A. Fisher; Capt. Gerald H. U. Noel.

Civil Lord of the Aamiralty—J. Austen Chamberlain, Esq.

Secretary to the Admiralty—W. E. Macartney, Esq.

Under-Secretary, Home Dept.—Rt. Hon. Jesse Collings.

Under-Secretary, Foreign Affairs—Rt. Hon. G. N. Curzon.

Under-Secretary for the Colonies—Earl of Selborne.

Under-Secretary for War—Hon. W. St. John Brodrick.

Financial Secretary to the War Office—J. Powell Williams, Esq.

Under-Secretary for India—Earl of Onslow.

Secretary to the Board of Trade—Earl of Dudley.

Secretary to the Local Government Board—T. W. Russell, Esq.

Attorney-General—Sir Richard E. Webster, Q.C.

Solicitor-General—Sir R. B. Finlay, Q.C.

Lord Advocate—Rt. Hon. A. Graham Murray.

Solicitor-General for Scotland—C. Scott Dickson, Esq.

Attorney-General for Ireland—Rt. Hon. J. Atkinson, Q.C.

Solicitor-General for Ireland—Wm. Kenny, Esq., Q.C.

HOUSEHOLD APPOINTMENTS.

Lord Steward—Earl of Pembroke.

Lord Chamberlain—Earl of Lathom.

Master of the Horse—Duke of Portland.

Master of the Buckhounds—Earl of Coventry.

Treasurer of the Household—Rt. Hon. Visc. Curzon, M.P.

Comptroller of the Household—Lord Arthur W. Hill.

Vice-Chamberlain—Hon. Ailwyn Fellowes.

Captain of the Yeomen of the Guard—Earl of Limerick.

Capt. of the Corps of Gentlemen-at-Arms—Lord Belper.

BANK OF ENGLAND.

Governor, D. Powell, Esq.
Deputy, A. G. Sandeman, Esq.
Sec., H. Chubb, Esq.

CUSTOM HOUSE.

Chairman, H. W. Primrose, Esq.
Deputy, J. A. Kimpse, Esq.
Sec., R. T. Prowse, Esq.

POPES OF ROME.

St. Peter (disputed)		42-67
Benedict XIII.	Orsini	1724
Clement XII.	Orsini	1730
Benedict XIV.	Lambertini	1740
Clement XIII.	Rezzonico	1758
Clement XIV.	Ganganelli	1760
Pius VI.	Braschi	1775
Pius VII.	Chiaramonti	1800
Leo XII.	della Genga	1823
Pius VIII.	Castiglioni	1829
Gregory XVI.	Capellari	1831
Pius IX.	Mastai-Ferretti	1846
Leo XIII.	Pecci	1878

EMPERORS OF RUSSIA.

1689	Peter I.	died 28 Jan. 1725
1725	Catherine I., Mistress of Peter	died 17 May 1727
1727	Peter II.	d. 1730
1730	Ann	d. 29 Oct. 1740
1740	Ivan IV.	imprisoned 1741, assassinated 1764
1741	Elizabeth	died 5 Jan. 1762
1762	Peter III.	assassinated 14 July 1762
1762	Catherine II., Wife of Peter III.	d. 17 Nov. 1796
1796	Paul	assassinated 24 March 1801
1801	Alexander I.	died 1 Dec. 1826
1825	Nicholas I.	died 2 March 1855
1855	Alexander II.	assassinated 13 March 1881
1881	Alexander III.	died 1 Nov. 1894
1894	Nicholas II. began to reign.	

A TABLE OF THE NUMBER OF DAYS FROM ANY DAY IN ONE MONTH TO THE SAME IN ANY OTHER MONTH.

	Jan.	Feb.	Mar.	April.	May.	June.	July.	Aug.	Sept.	Oct.	Nov.	Dec.
January	365	31	59	90	120	151	181	212	243	273	304	334
February	334	365	28	59	89	120	150	181	212	242	273	303
March	306	337	365	30	61	92	122	153	184	214	245	275
April	275	306	334	365	30	61	91	129	153	183	214	244
May	245	276	304	335	365	31	61	92	123	153	184	214
June	214	245	273	304	334	365	30	61	92	129	153	183
July	184	215	243	274	304	335	365	31	62	92	123	153
August	153	184	212	243	273	304	334	365	31	61	92	122
September	122	153	181	212	242	273	303	334	365	30	61	91
October	92	123	151	182	212	243	273	304	335	365	31	61
November	61	92	120	151	181	212	242	273	304	334	365	30
December	31	62	90	121	151	182	212	243	274	304	335	365

FOREIGN MONEYS AND THEIR ENGLISH EQUIVALENTS.

Country.	*Chief Coin.*	*English Value.* s.	d.
Austria & Hungary	Florin (silver)	2	0
Belgium	Franc	0	9½
Buenos Ayres	Dollar	3	6
Canada	Dollar	4	2
China	Tael of Silver	6	6
Denmark	Crown	1	1¼
Do.	20-Crown piece (gold)	22	0¼
Egypt	Piastre	0	2½
Do.	50-Piastre piece (gold)	10	2½
France	Franc	0	9½
Germany	Mark	0	11½
Do.	20-Mark (gold)	19	7
Greece	Drachma	0	9½
Holland	Florin	1	8
Do.	10-Florin (gold)	19	8
India	Rupee	1	2
Italy	Lira	0	9½
Mexico, Chili, Peru	Dollar (about)	4	2
Monte Video	Dollar	3	5
Norway	Rixdollar	4	6
Persia	Toman	9	5
Portugal	Milrei (about)	4	5¼
Russia	Rouble (silver)	3	2
Spain	Escudo	2	0¾
Sweden	Kroner	1	1¼
Switzerland	Franc	0	9¼
Turkey	Piastre	0	2
Do.	Medjidie (gold)	18	1
United States	Dollar	4	2

In the above table the equivalent values are given as nearly as possible, but generally foreign moneys are not exactly commensurate with English, as the course of exchange continually varies, thus affecting the relative values.

NUMBERS, &c., IN EIGHT LANGUAGES.

English.	*French.*	*German.*	*Italian.*	*Spanish.*	*Swedish.*	*Dutch.*	*Russian.*
One	Un	Ein	Uno	Uno	En	Een	Odun
Two	Deux	Zwei	Duo	Dos	Tva	Twee	Iba
Three	Trois	Drei	Tres	Tres	Tre	Drie	Tza
Four	Quatre	Vier	Quattro	Cuatro	Fyra	Vier	Ischetike
Five	Cinq	Fünf	Cinque	Cinco	Fem	Vof	Piat
Six	Six	Sechs	Sei	Seis	Sex	Zes	Schest
Seven	Sept	Sieben	Sette	Siete	Sju	Zeven	Seny
Eight	Huit	Acht	Otto	Ocho	Atta	Acht	Votem
Nine	Neuf	Neum	Nove	Nueve	Nio	Negen	Devist
Ten	Dix	Zehn	Dieci	Diez	Tio	Tien	Desat
Eleven	Onze	Elf	Undici	Once	Elfva	Eef	Odinmatzat
Twelve	Douze	Zwölf	Dodici	Doce	Tolf	Zwaalf	Doengat
Twenty	Vingt	Zwanzig	Venti	Veinte	Tjugu	Twintig	Doatzat
Thirty	Trente	Dreizig	Trenta	Treinta	Trettio	Dertig	Trudzat
Forty	Quarante	Vierzig	Quarenta	Cuarenta	Fyrtio	Veertig	Sorok
Fifty	Cinquante	Fünfzig	Cinquanta	Cincuenta	Femtio	Vyftig	Piatdesat
Sixty	Soixante	Sechzig	Sessanta	Sesenta	Sextio	Zestig	Schestdesa
Ninety	Quatre-vingt-dix	Neunzig	Navanta	Noventa	Nittio	Negentig	Devianosto
Day	Jour	Tag	Giorno	Dia	Dag	Dag	Den
Week	Semaine	Woche	Settimana	Semana	Wecka	Week	Nedela
Month	Mois	Monat	Messe	Mes	Manad	Maanden	Mesatz
Year	Année	Jahr	Anno	Ano	Ar	Jaar	God

BILLS OF EXCHANGE.

Form of an Inland Bill.

LONDON, *24th Nov.*, 1896.

£428 3*s.* 2*d.*

(*Stamp.*) Three months after date [or "at sight" or "on demand" or "at.....days after sight"] pay to me or my order [or "to Mr..... or order"] Four hundred and twenty-eight pounds three shillings and twopence sterling, value received.

HERBERT MUNRO.

To Messrs. GRAHAM & WARNER.

Forms of Foreign Bills.

No.—— £810 4*s.*

MALAGA, *29th Dec.*, 1896.

At ninety days' date pay this First of Exchange (Second and Third not paid) to the order of Messrs. Wilson & Young. Eight hundred and ten pounds four shillings, value received.

DRUMMOND & BUTLER.

To Messrs. GREY & WILLIAMS, London.
Payable in London.
1st of Exchange.

AMSTERDAM, *22nd December*, 1896.

£1,512.

Three months after date of this our First of Exchange (Second and Third of same tenor and date not paid) pay to Mr. Samuel Skene the sum of One thousand five hundred and twelve pounds, value received.

CHARLES MALKIN.

Messrs. PIKE & TAYLOR, Bristol.

FORMS OF RECEIPT.

LONDON, *26th December*, 1896.

£5 8*s.* 6*d.*

Received from Mr. Edward E. Jones, Cardiff, the sum of Five pounds eight shillings and sixpence, in payment of account rendered (or of annexed account).

ANDREW FLEMING.

GRANTHAM, *27th December*, 1896.

Received from Mr. Francis Benbow the sum of Twelve pounds three shillings, in payment of account to this date.

£12 3*s.* 0*d.* ABRAHAM JENKINSON.

DAYS OF GRACE, &c.

Bills of Exchange or Promissory Notes payable at any time after date have three Days of Grace allowed; thus, a bill dated 1 Jan. at two months' date is not due till March 4; but by a recent Act no Days of Grace are allowed on Bills drawn at sight or on demand; such must, therefore, be paid on presentation. Bills of Exchange falling due on Good Friday and Christmas Day are payable on the *previous* day; those due on the other holidays being payable on the following day.

LAW SITTINGS, 1897.

	Begin.	End.
Hilary Sittings	Jan. 11.	Apr. 14.
Easter..	Apr. 27.	June 4.
Trinity	June 15.	Aug. 12.
Michaelmas	Oct. 25.	Dec. 21.

REGISTERS OF BIRTHS, MARRIAGES, AND DEATHS.

Copies of these are now kept at Somerset House, and may be searched on payment of the fee of one shilling. If a certified copy of any entry be required, the charge for that is half-a-crown. The registers contain an entry of births deaths, and marriages since 1st July, 1837. Copies can always be obtained from the Registrar of the district, or the Superintendent Registrar who has the custody of the registers (including those of persons married at the churches) when filled.

DIVIDENDS

are payable at the Bank of England at the following dates:—

Stock.	*Dividends payable.*
2¾ per cent. Consols ..	Jan. 5, Apr. 5, July 5, Oct. 5.
Bank Stock	Apr. 5 & Oct. 5.
Exchequer Bonds for commuted 2½ per cent. Sept. 1, 1897	Mar. 1 & Sept. 1.
2½ per cent.	Jan. 5, Apr. 5, July 5, Oct. 5.
Red Sea and India Telegraph ..	Feb. 4 & Aug. 4.
India Debentures..	Feb. 16 & Aug. 16.
Metropolitan 3½ per cent.	Jan. 5, Apr. 5, July 5, Oct. 5
India 3 per cent. (1948)	" " " "
Metropolitan 3 per cent.	Feb. 1, May 1, Aug. 1, Nov. 1.
New Zealand 4 per cent.	May 1 & Nov. 1.
Liverpool 3½ per cent. ..	Jan. 1, Apr. 1, July 1, Oct. 1.
Birmingham 3 and 3½ per cent, ..	Jan. 1 & July 1.
Nottingham 3 per cent...	May 1 & Nov. 1.
Swansea & Hull 3½ per cent... ..	Jan. 1 & July 1.
Wolverhampton 3½ per cent... ..	Mar. 1 & Sept. 1.

RATES OF BROKERAGE.

There is no scale fixed or recognised by the Committee of the Stock Exchange, but the following are the charges usually made for commission by stockbrokers:—

		s.	d.
British and foreign funds	per £100 stock	2	6
Exchequer bills	"	1	0
Colonial Government and railway bonds, per cent.		5	0
Shares under £5	per share	1	0
" from £5 to £10	"	1	6
" " £10 to £25	"	2	0
" " £25 to £50	"	5	0
" " £50 and above	per cent.	10	0

In cases in which stock is under £50, the commission charged is ¼ per cent.

PAY YOUR DEBTS.

1. IF you wish to secure the reputation of being an honest man, pay your debts.

2. If you would avoid bringing disgrace upon the religious party you belong to, pay your debts.

3. If you are anxious to get a good article, and be charged the lowest possible price for your goods, never delay to pay your debts.

4. If you wish to obtain such credit as your business may require, be sure to pay your debts.

5. If you would remain on terms of friendship with those you trade with, pay your debts.

6. If you would avoid embarrassing others who are depending upon the settlement of your account, pay your debts.

7. If you wish to prevent mistakes and litigation, keep your accounts well adjusted, and pay your debts.

8. If you wish to aid in the circulation of money, never let cash remain by you, but pay your debts.

9. If you would do to others as you wish them to do to you, you ought to pay your debts.

10. If you wish to stand clear of the charge of lying, and making false excuses, pay your debts.

11. If you desire to pursue your business with peace of mind, pay your debts.

12. If, in the expectation of death, you would like to leave your affairs in a satisfactory condition, pay your debts.

13. If you wish to do what is right in the sight of God and man, you must pay your debts.

14. Should your debts be ever so old, if you have the means, you are not a just man unless you pay your debts.

HOW TO PAY.

To enable you to pay, adopt the following advice:—Let your food, living, and equipage be plain, and not costly; avoid expensive clothing; abstain from wine and all intoxicating liquor, and never keep it in the house; do not sink your capital by purchasing plate or splendid furniture; have as few parties as possible; be careful as to speculations, and never extend your trade beyond your means; have as few men about you as is convenient, and none of a suspicious character; be determined, as a general rule, to refuse all offers of partnerships; be careful as to lending money or being bound with others; avoid all lawsuits; keep your books posted, and look well to the accounts of your customers; bring up your family to economy and industry. If you observe these things you will always be able, with God's blessing, to pay your debts.

INTEREST TABLES.

(a) Interest on £100 for any number of Days from ¼ to 10 per cent.

Days	¼ %			½ %			1%			2 %			2½ %			3 %			3½ %			4 %			5 %			7½ %			10 %		
	£	s.	d.	£	s.	d.	£	s.	d.	£	s.	d.	£	s.	d.	£	s.	d.	£	s.	d.	£	s.	d.	£	s.	d.	£	s.	d.	£	s.	d.
1	0	0	0	0	0	0¼	0	0	0½	0	0	1¼	0	0	1½	0	0	1¾	0	0	2	0	0	2½	0	0	3¼	0	0	4¾	0	0	6½
2	0	0	0¼	0	0	0½	0	0	1¼	0	0	2½	0	0	3¼	0	0	3¾	0	0	4½	0	0	5¼	0	0	6½	0	0	9¾	0	1	1
3	0	0	0½	0	0	0¾	0	0	1¾	0	0	3¾	0	0	4¾	0	0	5¼	0	0	6¾	0	0	7¾	0	0	9¾	0	1	2¼	0	1	7½
4	0	0	0¾	0	0	1¼	0	0	2½	0	0	5¼	0	0	6½	0	0	7½	0	0	9	0	0	10½	0	1	1	0	1	7½	0	2	2½
5	0	0	1¼	0	0	1½	0	0	3¼	0	0	6½	0	0	8	0	0	9¾	0	0	11¼	0	1	1	0	1	4¼	0	2	0¼	0	2	8¾
6	0	0	1½	0	0	1¾	0	0	3¾	0	0	7¾	0	0	9¾	0	0	11¼	0	1	1¾	0	1	3¼	0	1	7½	0	2	5¾	0	3	3¼
7	0	1	0	0	2	4¼	0	0	4¾	0	0	9	0	0	11½	0	1	1¾	0	1	4	0	1	6¼	0	1	11	0	2	10¾	0	3	10
8	0	1	2	0	2	5¼	0	0	5¾	0	0	10½	0	1	1	0	1	3¼	0	1	6¼	0	1	9	0	2	2¼	0	3	3¼	0	4	4½
9	0	1	2¼	0	2	6¼	0	0	6¾	0	0	11¾	0	1	2¼	0	1	4¾	0	1	8¼	0	1	11½	0	2	5½	0	3	8¾	0		11
10	0	1	3	0	2	7½	0	0	7½	0	1	1	0	1	4¼	0	1	7½	0	1	11	0	2	2½	0	2	8¾	0	4	1¼	0	5	5¾
15	0	2	2¼	0	3	9¾	0	1	7½	0	2	0½	0	2	5½	0	2	11¼	0	3	3¼	0	3	7½	0	4	1½	0	6	1¾	0	8	2½
20	0	3	0	0	4	6½	0	1	1	0	2	2¾	0	2	8¾	0	3	3¼	0	3	10	0	4	4½	0	5	5¾	0	8	2½	0	10	11½
25	0	4	0	0	8	1	0	1	4¼	0	2	8¾	0	3	5	0	4	1¼	0	4	9½	0	5	5¾	0	6	10	0	10	3¼	0	13	8¼
30	0	4	3	0	9	3¼	0	1	7½	0	3	3¼	0	4	1¼	0	4	11	0	5	9	0	6	6¾	0	8	2½	0	12	3¾	0	16	5¼
35	0	5	3	0	11½	1	0	1	11	0	3	10	0	4	9½	0	5	9	0	6	8½	0	7	8	0	9	7	0	14	4½	0	19	2
40	0	6	1	0	1	2	0	1	4	0	4	4½	0	5	5¾	0	6	6¾	0	7	8	0	8	9	0	10	11½	0	16	5¼	1	1	11
45	0	7	1	0	2	5½	0	1	4	0	4	11	0	6	1¾	0	7	4¾	0	8	7½	0	9	10¾	0	12	3¾	0	18	5¾	1	4	7¾
50	0	8	1	0	4	1	0	2	8¾	0	5	5¾	0	6	10	0	8	2½	0	9	7	0	10	11½	0	13	8¼	1	0	6½	1	7	4¾
55	0	9	1	0	6	3	0	2	8	0	6	6¾	0	7	6¾	0	9	0¼	0	10	6½	0	12	0½	0	15	0¾	1	2	7	1	10	1½
60	0	9	3	1	7½	3	0	3	4¼	0	6	6¾	0	8	2½	0	9	10¼	0	11	6	0	13	1¾	0	16	5¼	1	4	7¾	1	12	10½
70	0	11½	1	1	1	3	0	3	10	0	7	8	0	9	7	0	11	6	0	13	5	0	15	4	0	19	2	1	8	9	1	18	4½
80	1	1	2	1	2	4½	0	3	8	0	8	9	0	10	11½	0	13	1¾	0	15	4	0	17	6¾	1	1	11	1	12	10½	2	3	10
90	1	2¾	2	5¼	4	11	0	9	1¾	0	12	3¾	0	13	8¾	0	16	5¼	0	19	1¾	0	19	8½	1	4	7¾	1	16	11¾	2	9	3¾
100	1	4½	2	8¾	5	5¾	0	10	0½	0	13	8¾	0	16	5¼	0	19	2	1	1	11	1	7	4½	2	1	1	2	14	9½			
125	1	8½	3	5	6	10	0	13	8¼	0	17	1¾	1	0	6½	1	3	11½	1	7	4¾	1	14	2¾	2	11	4½	3	8	5¾			
150	2	0½	4	1¾	8	2½	0	16	5¼	1	0	6½	1	4	7¾	1	8	9	1	12	10½	2	1	1		1	7½	4	2	2¼			
175	2	4¼	4	9½	9	7	0	19	2	1	3	11½	1	8	9	1	13	6¾	1	18	4¾	2	7	11½	3	11	11	4	15	10¼			
200	2	8¾	5	5¾	10	11½	1	1	11	1	7	4¾	1	12	10½	1	18	4½	2	3	10	2	14	9½	4	2	2½	5	9	7			
225	3	0¾	6	1½	12	2¾	1	4	7¾	1	10	9¾	1	16	11¾	2	3	1¾	2	9	3¾	3	1	7½	4	12	5¾	6	3	3¾			
250	3	5	6	10	13	8¼	1	7	4¾	1	14	2¾	2	1	1	2	7	11½	2	14	9½	3	8	5¼	5	2	8¾	6	16	11¾			
275	3	9	7	6¾	15	0¾	1	10	1½	1	17	8	2	5	2¾	2	12	8¾	3	0	3¾	3	15	4	5	13	0	7	10	8			
300	4	1¾	8	2½	16	5¾	1	12	10½	2	1	1	2	9	3¾	2	17	6¾	3	5	9	4	2	2¾	5	3	3¾	8	4	4½			
325	4	5¾	8	10¾	17	9½	1	15	7¾	2	4	6	2	13	5	3	2	3¾	3	11	2¾	4	9	0½	6	13	6½	8	18	0¾			
350	4	9½	9	7	19	2	1	18	4¾	2	7	11¾	2	17	6¾	3	7	1¾	3	16	8¾	4	15	10¾	7	3	10	9	11	9¾			
365	5	0	10	0	20	0	2	0	0	2	10	0	3	0	0	3	10	0	4	0	0	5	0	0	7	10	0	10	0	0			

(b) Interest on Amounts under £100.

N.B.—In this Table one month is calculated as a calendar month—the system adopted by the Post Office Savings Bank.

Amt. of Capital	2½ %									Amt. of Capital	3 %									Amt. of Capital	5 %								
	Day.		Week		Month		Year.				Day.		Week		Month		Year.				Day.		Week		Month		Year.		
£	s.	d.	s.	d.	s.	d.	£	s.	d.	£	s.	d.	s.	d.	s.	d.	£	s.	d.	£	s.	d.	s.	d.	s.	d.	£	s.	d.
1	0	0	0	0	0	0½	0	0	6	1	0	0	0	0	0	0¾	0	0	7	1	0	0	0	0	0	1	0	1	0
2	0	0	0	0	0	1	0	1	0	2	0	0	0	0	0¾	0	1	0	1	2	0	0	0	0	0¾	0	2	0	2	0
3	0	0	0	0¼	0	1½	0	1	6	3	0	0	0	0	0¾	0	1½	0	1	3	0	0	0	0	0½	0	3	0	3	0
4	0	0	0	0¼	0	2	0	2	0	4	0	0	0	0	0½	0	2¼	0	2	4	0	0	0	0	0¾	0	4	0	4	0
5	0	0	0	0½	0	2½	0	2	6	5	0	0	0	0	0½	0	3	0	3	5	0	0	0	1	0	1	5	0	5	0
6	0	0	0	0½	0	3	0	3	0	6	0	0	0	0	0¾	0	3½	0	3	7	0	0	0	1¼	0	1¼	6	0	6	0
7	0	0	0	0¾	0	3½	0	3	6	7	0	0	0	0¾	0	4	0	4	2¼	7	0	0	0	1½	0	1¾	7	0	7	0
8	0	0	0	0¾	0	4	0	4	0	8	0	0	0	1	0	4¾	0	4	9½	8	0	0	1	1¾	0	2	8	0	8	0
9	0	0	0	1	0	4½	0	4	6	9	0	0	0	1	0	5¼	0	5	4¾	9	0	0	1	2	0	2	9	0	9	0
10	0	0	0	1	0	5	0	5	0	10	0	0	0	1¼	0	6	0	6	0	10	0	0	0	2½	0	10	0	10	0
15	0	0	0	1½	0	7½	0	7	6	15	0	0	0	2	0	9	0	9	0	15	0	0	0	3¾	1	3	0	15	0
20	0	0	0	2¼	0	10	0	10	0	20	0	0	0	2½	1	0	0	12	0	20	0	0	0	4½	1	8	1	0	0
25	0	0	0	2¾	1	0½	0	12	6	25	0	0	0	3¼	1	3	0	15	0	25	0	0	0	5¾	2	1	1	5	0
30	0	0	0	3¾	1	3	0	15	0	30	0	0	0	4	1	6	0	18	0	30	0	0	0	6¾	2	6	1	10	0
40	0	0	0	4½	1	8	1	0	0	40	0	0	0	5¼	2	0	1	4	0	40	0	0	0	9	3	4	2	0	0
50	0	0	0	5¾	2	0	1	5	0	50	0	0	0	6¾	2	6	1	10	0	50	0	0	0	11¼	4	2	2	10	0
60	0	0	0	6¾	2	6	1	10	0	60	0	0	1	8¼	3	0	1	16	0	60	0	0	1	1¾	5	0	3	0	0
70	0	0	1	0	8	2	11	1	5	0	70	0	0	1	9¾	3	6	2	2	0	70	0	0	2¾	1	4	5	10	3	10
80	0	0	1	3	9	3	4	2	0	80	0	0	1	1	0	4	1	0	2	8	0	80	0	0	2½	1	6¾	6	8	4	0	0
90	0	0	1	3	10	3	9	2	5	0	90	0	0	1	1	0	4	6	2	14	0	90	0	0	2¾	1	8¾	7	6	4	10	0
100	0	0	1	3	11½	4	2	2	10	0	100	0	0	1	1	2	5	0	3	0	0	100	0	0	3¼	1	11	8	4	5	0	0

MISCELLANEOUS ENGLISH WEIGHTS AND MEASURES.

MEASURES OF TIME.

60 Seconds	=1 Minute.
60 Minutes	=1 Hour.
24 Hours	=1 Day.
7 Days	=1 Week.
28 Days	=1 Lunar Month.
28, 29, 30, or 31 days	=1 Calendar Month.
12 Calendar Months	=1 Year.
365 Days	=1 Common Year.
366 Days	=1 Leap Year.

MEASURES OF WEIGHT.—AVOIRDUPOIS.

27⅓ Grains	= 1 Drachm = 27⅓	Grains.
16 Drachms	= 1 Ounce = 437½	
16 Ounces	= 1 Pound =7,000	
8 Pounds	= 1 Stone of Butcher's Meat.	
14 Pounds	= 1 Ordinary Stone.	
28 Pounds	= 1 Quarter (qr.).	
4 Quarters	= 1 Hundredweight (cwt.).	
20 Cwt.	= 1 Ton.	

This weight is used in almost all commercial transactions and common dealings.

LIQUID MEASURE.

	Gals.	Qts.	Pts.
Four Gills one Pint	—	—	1
Two pints 1 Quart	—	1	2
Four quarts 1 Gallon	1	4	8
Firkin or Quarter Barrel	9	36	72
Kilderkin, or Half Barrel	18	72	144
Barrel	36	144	288
Hogshead of Ale (1½ barrels)	54	216	432
Puncheon	72	288	576
Butt of Ale (3 barrels)	108	432	864

NEW APOTHECARIES' WEIGHT.

Ounce	= 437½ grs
Pound, 16 oz.	=7,000 ,,

Same as Avoirdupois.

DRY OR CORN MEASURE.

4 Quarts	= 1 Gallon.
2 Gallons	= 1 Peck.
4 Pecks	= 1 Bushel.
3 Bushels (four of corn)	= 1 Sack.
12 Sacks	= 1 Chaldron.
8 Bushels, or two Sacks	= 1 Quarter.
5 Quarters	= 1 Load.

MEASURES OF LENGTH.

	In.	Ft.	Yds.	Pls.	Ch.	Fs.
A Palm	3					
A Hand	4					
Foot	12	1				
Yard	36	3	1			
Rod, pole, or perch	198	16½	5½	1		
Chain	792	66	22	4	1	
Furlong	7,920	660	220	40	10	1
Mile	63,360	5,280	1,760	320	80	8

PARTICULAR MEASURES OF LENGTH.

12 lines 1 inch.
2¼ inches 1 nail.
3 inches 1 palm.
A cubit, 18 inches.
A pace, milit., 2 ft. 6 in.
A pace, geomet., 5 ft.
A fathom, 6 feet.

A cable's length, 240 yards.
A degree, 69⅛ miles = 60 nautical knots or geographical miles.
A league, 3 miles.

SQUARE OR SURFACE MEASURE.

	In.	Ft.	Yds.	Pls.	Ch.	R.
Square foot	144	1				
Square yard	1,296	9	1			
Rod, pole, or perch	39,204	272¼	30¼	1		
Square chain	627,264	4,356	484	16	1	
Rood	1,568,160	10,890	1,210	40	2½	1
Acre	6,272,640	43,560	4,840	160	10	4

A square mile contains 640 acres, = 2,560 roods. = 6,400 chains, = 102,400 rods, poles, or perches = 3,097,600 square yards.

FLUID MEASURE.

		Marked.
60 Minims ♏	=1 Fluid Drachm	f ʒ
8 Drachms	=1 Ounce	f ℥
20 Ounces	=1 Pint	O
8 Pints	=1 Gallon	gal.

TROY WEIGHT.

3⅙ Grains	=1 Carat.
24 Grains	=1 Pennyweight.
20 Pennyweights	=1 Ounce ..... 480 grs.
12 Ounces	=1 Pound ..... 5,760 ,,

TABLE OF EXPENSES, INCOME, OR WAGES.

Pr. Yr.	Per Month.	Per Week.	Per Day.	Pr. Yr.	Per Month.	Per Week.	Per Day.
£	£ s. d.	£ s. d.	s. d.	£	£ s. d.	£ s. d.	£ s. d.
1	0 1 8	0 0 4½	0 0¾	20	1 13 4	0 7 8	0 1 1¼
2	0 3 4	0 0 9¼	0 1¼	30	2 10 0	0 11 6	0 1 7¾
3	0 5 0	0 1 1¾	0 2	40	3 6 8	0 15 4	0 2 2¼
4	0 6 8	0 1 6½	0 2¾	50	4 3 4	0 19 2	0 2 9
5	0 8 4	0 1 11	0 3¼	60	5 0 0	1 3 0½	0 3 3½
6	0 10 0	0 2 3½	0 4	70	5 16 8	1 6 10¼	0 3 10
7	0 11 8	0 2 8¼	0 4½	80	6 13 4	1 10 8¼	0 4 4¾
8	0 13 4	0 3 0¾	0 5¼	90	7 10 0	1 14 6½	0 4 11½
9	0 15 0	0 3 5½	0 6	100	8 6 8	1 18 4½	0 5 5¾
10	0 16 8	0 3 10	0 6½	200	16 13 4	3 16 9	0 11 0
11	0 18 4	0 4 2¾	0 7¼	300	25 0 0	5 15 1	0 16 5
12	1 0 0	0 4 7¼	0 8	400	33 6 8	7 13 5	1 1 11
13	1 1 8	0 4 1¾	0 8½	500	41 13 4	9 11 9	1 7 5
14	1 3 4	0 5 4¼	0 9¼	600	50 0 0	11 10 2	1 12 11
15	1 5 0	0 5 9	0 9¾	700	58 6 8	13 8 6	1 18 4
16	1 6 8	0 6 1½	0 10½	800	66 13 4	15 6 10	2 3 10
17	1 8 4	0 6 6¼	0 11¼	900	75 0 0	17 5 2	2 9 4
18	1 10 0	0 6 10¾	0 11¾	1000	83 6 8	19 3 7	2 14 10
19	1 11 8	0 7 3½	1 0½				

The Months in the above Table are calculated at only Twelve Months to the Year. If the Yearly Wages be Guineas instead of Pounds, for each Guinea add one Penny to each Month, or one Farthing to each week. Thus, Six Pounds per Year are Ten Shillings per Month; but if the Wages be Six Guineas, add one Penny for each Guinea, that is, Sixpence, and it will then be Ten Shillings and Sixpence per Month. In like manner, by adding Six Farthings to each Week, the Wages will be Two Shillings and Fivepence per Week.

"IT STICKS."

He forgot!

The Amateur Minstrel.

He forgot that it was a lasting polish—
—It sticks.

Ladies,
Don't Forget
THAT **JAMES'**
"DOME" BLACK LEAD
IS A LASTING POLISH.

GRATES polished with JAMES' "DOME" do not need rubbing every day. Superior to all other Black Leads or Stove Polishes. It SAVES LABOUR, makes no dust, and is therefore the CLEANEST IN USE.

THERE is but one "DOME" Black Lead, but many imitations of its shape—Beware of these.

Ask for JAMES' "DOME" *which is a Registered Trade Mark.*

SOLE MAKERS—EDWARD JAMES & SONS, PLYMOUTH.

REMEMBER, TOO,
That there is no Starch superior to
JAMES' RED CROSS
STARCH

Which does NOT INJURE THE MATERIAL, and produces the best of results. Ask for it.

DO NOT RISK VALUABLE GARMENTS by using inferior substitutes.

Made ONLY by EDWARD JAMES & SONS, PLYMOUTH.

SIX GOOD POINTS ABOUT

THE GREAT BLOOD PURIFIER.

THOMPSON'S

BURDOCK PILLS.

Pure Blood means Health and Life.
Impure Blood means Disease and Death.

1. BURDOCK PILLS ARE A COMMON-SENSE REMEDY—
They act on the blood. The blood is the stream of life, traversing every part of the human body; and eruptions, pimples, sores, pains in the back, loss of appetite, feeling of lassitude, gout, rheumatism and sundry other ailments proceed from impurities of the blood. BURDOCK PILLS will soon purify the foulest blood, and restore to perfect health.

2. BURDOCK PILLS ARE A SIMPLE REMEDY—
The old adage says—"A stitch in time saves nine." Many a long and trying illness might have been avoided had the blood been kept pure with BURDOCK PILLS. There is no need to take a lot of nauseous physic. The simple use of these Pills is all-sufficient. They act for themselves—simple and safe—they quickly cure Indigestion, Wind in the Stomach, Bilious and Liver Complaints, Kidney Affections, Headache and the more complicated cases mentioned below.

3. BURDOCK PILLS ARE A SURE REMEDY—
The peculiar properties of the herb BURDOCK are well-known. For centuries the Extract of Burdock has been acknowledged by Doctors and Herbalists as the best of all blood purifiers. In whatever form impurity of the blood shows itself BURDOCK PILLS will soon effect a cure. IF YOU TAKE BURDOCK PILLS YOU MUST GET BETTER.

4. BURDOCK PILLS ARE A FAMILY REMEDY—
And as such should always be kept at hand. Husband and wife, sons and daughters, aunts, uncles, cousins and all kind friends will be benefitted by their use. Every mother should carry a box in her pocket. They are invaluable for every day complaints. If you don't feel well—the blood is wrong—take a BURDOCK PILL, you will soon be right again, and may avoid an illness and a doctor's bill.

5. BURDOCK PILLS WILL CURE OBSTINATE CASES—
Time after time it has been known that BURDOCK PILLS have succeeded where clever doctors have failed in long standing cases of disease. TRY THEM PERSISTENTLY for Scrofula, Eczema, Rheumatism and Gout, Sores in the head, legs or body, for Diabetes, King's Evil, Dropsy, Jaundice, Eruptions, Fits and Fevers. Marvellous cures HAVE BEEN effected. DON'T GIVE UP TILL YOU ARE CURED.

6. BURDOCK PILLS ARE THE VERY PILLS FOR LADIES—
Every woman knows how necessary it is for her to keep the blood in good order. If the blood be impure the complexion becomes pale, and pimples and ugly eruptions will disfigure the features. BURDOCK PILLS will soon put this right. They also correct all Irregularities and at once relieve Fatigue, Palpitations, Lowness of Spirits, Headache and Dizziness, restoring health of mind and body.

THOMPSON'S BURDOCK PILLS are protected with a GOVERNMENT STAMP with the name—JOHN THOMPSON—affixed. SEE THE NAME. Don't take a Substitute.

IN BOXES, 1s. 1½d. and 2s. 9d., of all Chemists, or post free from the BURDOCK PILL MANUFACTORY, 44, Oxford Street, SWANSEA, for 15 or 35 Stamps.

YOUR ATTENTION IS CALLED

TO THE FACT THAT

As an Effectual General Family Medicine, without Mercury,

DR. SCOTT'S PILLS

ARE UNEQUALLED,

Being as Mild and Tonic in their action as they are certain in their curative effects of the following Ailments in both sexes or Children :

BILIOUS and LIVER COMPLAINTS, INDIGESTION, WIND, SPASMS, FOUL BREATH, NERVOUS DEPRESSION, IRRITABILITY, LASSITUDE, LOSS OF APPETITE,

DYSPEPSIA, HEARTBURN, LOWNESS OF SPIRITS, GIDDINESS, DIZZINESS OF THE EYES, HABITUAL COSTIVENESS, PILES,

And all those other Symptoms which none but a Sufferer can describe.

They can be taken at any time, without restraint from business or pleasure—hence they are a most valuable Domestic Medicine. Heads of households should always have a box of these Pills by them, to resort to on any slight occasion of ailing on the part of those under their charge, as by paying attention to the regular action of the Stomach, Liver and Bowels, many a severe illness is avoided or mitigated. They will be found in slight cases by a single dose to restore health to the body with a happy frame of mind.

Mrs. KELLY writes :—

"Chelsea Lea, Sefton Road, Walton, Liverpool, June 21st, 1895.

"Dear Sir,—I was looking over *To-Day* and saw a testimonial about DR. SCOTT'S PILLS. My dear uncle is in his 100th year and in possession of all his faculties, and really ails from sheer old age only, and still likes to do a little in his garden, of which he is most proud. He recommended them to me many years ago, and we find them very excellent ; he himself has used them ONLY for over 60 YEARS, and I believe for over 50 years never had a doctor."

THE GENUINE ARE IN A SQUARE GREEN PACKET.

Do not be persuaded by anyone to buy any other Medicine instead.

PREPARED ONLY BY

W. LAMBERT, 173, Seymour Place, London, W.

TWO GOOD ARTICLES

SELL YOUR COLD OR YOUR HEADACHE FOR 1/-

BY BUYING ONE OF

DR. MACKENZIE'S

CATARRH CURE

Smelling Bottles

CURES Cold in the Head, Cures Nervous Headache instantly, Relieves Hay Fever and Neuralgia in the Head. Is the Best Remedy for Faintness and Dizziness.

Sold by all Chemists and Stores,

Price One Shilling.

Refuse worthless imitations

GET ONE TO-DAY AND

POST FREE 15 STAMPS.

MACKENZIE'S CURE DEPOT, READING.

WORTH PROCURING

THE GREAT AND MARVELLOUS INSECT DESTROYER

'VIKO'

'VIKO' will kill Cockroaches.
'VIKO' will kill Moths.
'VIKO' will kill Fleas.
'VIKO' will kill Bugs.
'VIKO' will kill Mosquitos.
'VIKO' will kill Ants.
'VIKO' will kill all Insects.
'VIKO' WILL NOT KILL DOGS OR CATS.

"VIKO" as a Preventative against Moths it is unrivalled. Has no equal. If sprinkled amongst Clothes and Furs instantly destroys existing insect life, and assures freedom from a return of the pest.

In 3d., 6d. & 1s. TINS of Chemists, Grocers, Oilmen, or Post Free from the Proprietors—

TUNBRIDGE & WRIGHT, READING.

(Registered)

HAVE YOU TRIED THEM?

The World's Leading Family Magazine.

IN view of the enormous success which has attended the issue of

Cassell's Family Magazine

"SENT UP A FLARE-LIGHT AS A DISTRESS SIGNAL.
(*From "Cassell's Family Magazine."*)

for upwards of Twenty Years past, it has been decided to **permanently Enlarge** it to **112 PAGES MONTHLY**, commencing with the **December Part**, ready **Nov. 25, 1896**, price **6d.**

Those who see the December Part cannot fail to agree that, in its new form, "Cassell's Family Magazine" is the biggest, best, brightest and most charming Magazine for the Family in existence.

*** **The Yearly Volume**, with about 750 Illustrations, is published at **7s. 6d.**

CASSELL & COMPANY, LIMITED, *Ludgate Hill, London; and all Booksellers.*

"The best and cheapest pennyworth of popular literature ever produced."—THE TIMES.

WEEKLY, 1d.

CASSELL'S SATURDAY JOURNAL

NOW APPEARING:—

A **Very Remarkable Story**, entitled **"A Traitor's Triumph,"** a Modern Life-Drama, founded on Fact. By FITZGERALD MOLLOY, Author of "An Excellent Knave," etc.

A Series of Vividly-told **Stories of London Night.** By RICHARD DOWLING, Author of "A Baffling Quest," etc.

"Cassell's Saturday Journal" Free Insurance Schemes.

Coupons are printed in each Number entitling the Purchaser to Insurance for

£100 in case of Death, and Special Compensation for Injury THROUGH

CYCLING ACCIDENTS;

ALSO FOR

£1,000 in case of Death, and **£250** for Disablement, THROUGH

Railway, Steamboat, Tramcar, Omnibus, and Cab Accidents.

"Bad fall, eh?"
"Afraid so."
"Insured?"
"Worse luck—No."
"Why, what folly, when CASSELL'S SATURDAY JOURNAL gives you FREE Insurance against Cycling Accidents—Injury as well as death."

N.B.—Claims are being paid every week.

*** Also published in **Monthly Parts, 6d.** With the First Part of the New Volume is issued a handsome reproduction in Tints of FREDERICK BARNARD'S celebrated Picture, **"Captain Cuttle."**

The Yearly Volume of Cassell's Saturday Journal

containing three Serial Stories and 1,040 pages of interesting reading, with numerous illustrations, is now on sale, price 7s. 6d.

CASSELL & COMPANY, LIMITED, *Ludgate Hill, London; and all Booksellers.*

Weekly, **1d.**; *Monthly*, **6d.**

Chums: The Best and Brightest Paper for Boys.

"The style is perfectly pure and the tone thoroughly manly."—*Daily Telegraph.*

"CHUMS is one of the best investments a boy could make. Its pages simply brim with adventure and bristle with absorbing fiction."—*Public Opinion.*

"The *beau-ideal* of a magazine for lads."—*Daily Chronicle.*

"THEN THERE WAS A MOMENTARY CROUCH, A TREMENDOUS BOUND."
(*Illustration to Instalment 1 of "Gerard's Jungle," Mr. G. Manville Fenn's New Serial in* CHUMS.)

"Chums" Yearly Volume for 1896.

832 pages, cloth gilt, 8s. *Contents:* 12 Coloured and Tinted Plates; over 1,000 Pictures; 6 exciting Serial Stories (fully illustrated) by S. WALKEY, ANDREW HOME, CHARLES J. MANSFORD, H. BARROW-NORTH, HARRY COLLINGWOOD, and ROBERT OVERTON; over 200 Complete Stories; over 130 Chatty Articles on subjects of special interest to Boys; over 50 Portraits of Living Celebrities; over 2,500 Anecdotes, Jokes, Jottings, Paragraphs about Famous Men, etc.

CASSELL & COMPANY, LIMITED, *Ludgate Hill, London; and all Booksellers.*

NOTICE.—The following important Improvements have been arranged for the NEW VOLUME of

The Quiver, *Commencing with the November Part, price 6d.*

1. **Permanent Enlargement.** Each Part of THE QUIVER will in future contain an extra sheet of 16 pages, commencing with the NOVEMBER ISSUE.

2. **A New Paper** has been adopted, remarkable for its brightness.

3. **New Type**, legible and elegant, has been specially selected for the forthcoming Volume.

4. **A Beautiful Presentation Picture** is issued with the NOVEMBER PART.

5. **Improvements in Production** will be effected, and THE QUIVER will in future be issued with Cut Edges instead of uncut as hitherto.

6. **New Privilege for Readers.** Subscribers will have the opportunity of purchasing for a nominal price Dr. FARRAR'S world-famed "Life of St. Paul," uniform with "THE QUIVER" Edition of the same author's "Life of Christ," recently issued.

"'PEGGY YIKE YOU, UNCLE ANDREW.'" (*From "The Quiver."*)

The Yearly Volume of "The Quiver"

contains nearly One Thousand Pages. Fully Illustrated, price 7s. 6d.

CASSELL & COMPANY, LIMITED, *Ludgate Hill, London; and all Booksellers.*

Important New Serial Work. *Monthly, price 7d.*

The Church of England:

A History for the People. By the Very Rev. H. D. M. SPENCE, D.D., Dean of Gloucester. Profusely Illustrated.

*** Large Picture in Tints presented with Part 1.

COLUMBA EMBARKING FOR SCOTLAND. (*From "The Church of England," by Dean Spence.*)

A Large-Type, splendidly illustrated Edition of Bunyan's "Pilgrim's Progress" and "Holy War" at an unprecedented price.

CHEAP ISSUE, Weekly, price 1d.

Cassell's Illustrated Bunyan.

With 200 Original Illustrations, Comprehensive Notes by the Rev. Dr. MAGUIRE, and a Life of Bunyan by the Rev. JOHN BROWN, B.A., D.D.

☞ Also MONTHLY, price 5d.

CASSELL & COMPANY, LIMITED, *Ludgate Hill, London; and all Booksellers.*

NEW SERIALS.

NEW POPULAR WORK. In Monthly Parts, price 6d.

Cassell's Family Lawyer. By A BARRISTER-AT-LAW. (To be completed in about 18 Parts.) *** A Wall Sheet of concise legal information, entitled "**Legal Flash-Lights,**" which will be found valuable for everyday use, is presented with Part 1.

Companion Work to "The Queen's London." Monthly, price 6d.

Pictorial England and Wales. With about 32 pages of Beautiful Pictures prepared from Copyright Photographs. The Work will contain upwards of 320 Exquisite Illustrations, and will be completed in Eleven Parts.

CHEAP ISSUE, in Monthly Parts, price 6d., of

Cassell's Doré Gallery. Containing Two Hundred and Fifty of the Finest Drawings of GUSTAVE DORÉ, with Descriptive Letterpress. (To be completed in 25 Parts.)

CHEAP ISSUE, in Monthly Parts, price 6d.

Electricity in the Service of Man. Edited by R. WORMELL, D.Sc., M.A.; with an Introduction by Prof. JOHN PERRY, M.E., F.R.S. With nearly 850 Illustrations. (To be completed in 10 Parts.)

CHEAP EDITION. Monthly, price 6d.

The Story of Africa and its Explorers. By Dr. ROBERT BROWN, assisted by Eminent African Travellers, with numerous Original Illustrations. (To be completed in 20 Parts.)

PERMANENT ENLARGEMENT

(without Increase of Price)

OF

The Magazine of Art,

commencing with the Issue for

NOVEMBER, 1896 (price 1s. 4d.),

forming the

FIRST PART of a NEW VOLUME.

"The best diaries in existence."
Academy.

Letts's Diaries

FOR **1897.**

The Original and Unrivalled Editions are published exclusively by CASSELL & COMPANY, and issued at prices ranging from 4d. to 14s.

Everyone who has a Garden should purchase

Cottage Gardening.

Edited by W. Robinson, F.L.S.

Weekly, ½d.; *Monthly*, 3d.

"We know of no similar publication that equals this, either in lowness of price or in variety of information."—*Guardian.*

CASSELL & COMPANY, LIMITED, *Ludgate Hill, London; and all Booksellers.*

Every Friday, price 1d.

Work. The Illustrated Weekly Journal for Mechanics.

A Guinea's Worth for a Penny.

SIR,—I have taken WORK from the first, and not a week passes without my finding something in it to my advantage. Although my business is one quite free from mechanical tools, yet, by the assistance of WORK, the use of such tools has become part and parcel of my daily labour. We hear of "encyclopædias of useful information" which cost pounds, but here is one which, though it cost only a penny, is worth a guinea a number.

SCHOOL TEACHER, Newcastle-on-Tyne.

A Penny a Week buys an Independent Living.

SIR,—WORK has been to me a true and useful instructor, and it is a real pleasure to me to take it home every week. I would rather give up any other paper than WORK. It is the grandest paper for the industrious that was ever printed. No industrious man need be out of work while he can purchase for a penny a week an independent living. I am very proud to be a WORK reader, and have a living and a trade which cost me a penny a week.

P. E. B. LE GALLAIS.

WORK is also published Monthly, price 6d.

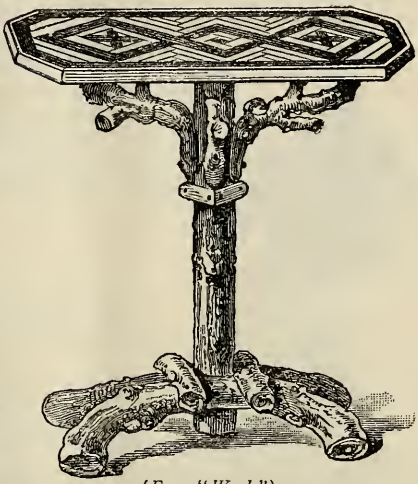

(*From "Work."*)

The Practical Journal for all engaged in the Building Trades

Every Friday, price 1d.

Building World.

"BUILDING WORLD is remarkably well written; the illustrations are well executed, all the items are first-class, and **the only wonder is that such a paper can be given to the public for a penny.** It is **crammed full of information,** and is fully illustrated."—*Sun.*

SIR,—Seeing the combination that exists throughout BUILDING WORLD of the theoretical and practical part of everything solely and specially relating to the building trades, **one cannot fail to recognise and fully appreciate the inestimable value of the paper itself as a** *vade mecum* **or "Inquire Within" to everyone engaged or connected with the subject.**—H. E. LANG.

***** Also published Monthly, price 6d.**

CASSELL & COMPANY, LIMITED, *Ludgate Hill, London; and all Booksellers.*

EVERY HOME *where there are Children should possess the* **JANUARY PART**, *price* 6d., *of*

"Little Folks,"

forming the **FIRST PART** *of a* **NEW VOLUME.**

In its pages will be found a Mine of Mirth, Enjoyment, and Instruction, whilst upon nearly every page appear beautiful Illustrations drawn by leading Artists, together with COLOURED PICTURES in which all children delight.

"AWAY THEY WOULD GO."
(*From "Little Folks."*)

*** *A delightful surprise is in store for subscribers to the* JANUARY PART *of* "LITTLE FOLKS," *every purchaser of which will receive a* **charming Illustrated Work** *that will afford endless entertainment to its readers.*

"Everyone ought to know by this time that LITTLE FOLKS is the best magazine for children."—*Graphic.*

"The extraordinary popularity of LITTLE FOLKS has placed it beyond both rivalry and criticism."—*Queen.*

"Little Folks" Christmas Volume,

With Coloured Plates and numerous Illustrations. Boards, 3s. 6d.; cloth, 5s.

Upwards of 1,000 VOLUMES *suitable for Gift Books will be found in* ***CASSELL & COMPANY'S COMPLETE CATALOGUE,*** *a copy of which will be forwarded post free on application.*

CASSELL & COMPANY, LIMITED, *Ludgate Hill, London; and all Booksellers.*

INDEX.

I.—COUNTY INFORMATION.

Selkirkshire County Lists 35-36
Roxburghire do. 37-39
Fiars' Prices, Border Counties 39-40
Fairs and Markets in District 40-41
Fast Days and Terms 41

HOLIDAYS held in Galashiels, Selkirk, Hawick, Peebles, Innerleithen, Walkerburn, Jedburgh, and Langholm 43

II.—GALASHIELS.

BURGH INFORMATION—
Population, Constituencies, and Valuation 44
Burgh, Poor, and School Rates 45
Comparative Table of Valuations and Assessments since 1882-83... 46
The Corporation—its Committees, Officials, &c. 47-49
Courts 49
Local Holidays 44
Justices of Peace and Inland Revenue Officials 51
Postal Information 51-53
Parish Council and Registrar 53-54
School Boards and Technical School 54-55
Public Library 55
Volunteers and Border Rifle Association 56
Chamber of Commerce 56-57
Manufacturers' and Young Dyers' Corporations 57
Political Associations 58
Edinburgh and Glasgow Borderers' Associations 58-59
Agricultural and Horticultural Associations 59-60
Scientific Associations 60
Sporting Clubs 60-62
Good Templars 62
Friendly and Benefit Societies 62-64
Provident Societies 64-65
Cottage Hospital, Nurses' Institute, and Miscellaneous Societies ... 65
Public Halls 66
Churches 67
Religious Institutions 68
Business Directory 69

III.—SELKIRK.

See Separate Index.

THE

SCOTTISH BORDER RECORD,

WEEKLY ON SATURDAYS.

PRICE ONE PENNY.

ALL THE

Local and District Intelligence.

INTERESTING GENERAL NEWS.

FIRST-CLASS

ADVERTISING MEDIUM

FOR

SALES, LETS, SITUATIONS,

AND

General Business Announcements.

PUBLISHING OFFICE—

25 Channel Street, Galashiels.

TELEPHONE No. 12.

SELKIRKSHIRE.

Area of the County, 260 square miles. Acreage, 168,232.
Valuation for 1896-97 :—

Lands, &c., ...	£59,689	7	7
Railways, ...	2,999	0	0
Gross total,.....	£62,688	7	7

Population in 1891 (New Boundaries), 27,762.

County Council Officials.

Collector of County Rates—John Steedman, Selkirk.
County Clerk—John Steedman, Selkirk.
Assessor under Valuation and Registration of Voters Acts—
A. J. Lothian, Galashiels.
Medical Officer—M. J. Oliver, M.B., D.Ph., St Boswells.
County Surveyor and Sanitary Inspector—James Bartie, Selkirk.
County Analyst and Analyst under the Fertilizers and Feeding Stuffs Acts—Martin Dechan, Hawick.

County Assessments.

	Payable by Owners.	Payable by Occupiers
County General	0·6833d.	—
Police	2·4950d.	0·5200d.
Registration of Voters	0·1629d.	0·0409d.
Lunacy	0·2312d.	0·0525d.
Do. for Borrowed Money and Interest	0·8401d.	—
Roads and Bridges	4·0000d.	4·0000d.
General Purposes	0·7125d.	0·7125d.
Assessment for Guarantee for Telegraphic Service in certain Parishes	0·3100d.	0·3100d.
Total	9·4350d.	5·6350d.

Parliamentary Representative—Walter Thorburn, Peebles.
Parliamentary Constituency—Selkirk, 831; Peebles, 2759; Total, 3590.

Lord Lieutenant—Lord Polwarth.

Vice-Lieutenant—The Earl of Dalkeith.

Convener of County—C. H. Scott Plummer of Middlestead.

Vice-Convener—John H. F. K. Scott of Gala.

Deputy Lieutenants—The Duke of Buccleuch and Queensberry, K.T.; Lord Napier and Ettrick, K.T.; Alexander Pringle of Whytbank; Captain James T. Pringle, R.N., of Torwoodlee; Lord Montagu of Beaulieu; Lord Reay, G.C.I.E.; The Master of Napier; Hugh M. Lang of Broadmeadows; William Eliott Lockhart of Cleghorn; the Earl of Dalkeith; the Earl of Wemyss and March; the

Master of Polwarth; the Earl of Minto; John Corse Scott of Synton; John H. F. K. Scott of Gala; C. H. Scott Plummer of Middlestead; Wm. Scott Bell of Woll; Alex. Cochran of Ashkirk; Wm. Strang Steel of Philiphaugh; Charles Walter Dunlop of Whitmuirhall.

General Clerk of Lieutenancy—John Steedman, Selkirk.

Sheriff and Sheriff-Substitute.

Sheriff—Richard Vary Campbell, M.A., LL.B., Advocate, 37 Moray Place, Edinburgh.

Sheriff-Substitute—Ebenezer Erskine Harper, Advocate, Selkirk.

County Procurator Fiscal—John Pollok, Selkirk.

Depute Procurator Fiscal—James George Chalmers, Selkirk.

J.P. Procurator Fiscal—J. Pollok.

Sheriff Clerk and Commissary Clerk—D. M. Mackintosh, Selkirk.

Sheriff Clerk Depute—A. D. Robson, Galashiels.

Auditor of Court—D. M. Mackintosh.

Clerk of the Peace—D. M. Mackintosh.

Chief Constable—James Milne, Selkirk.

Surveyor of Taxes—A. J. Lothian, Galashiels.

Assessor for Property and Income Tax—Alex. J. Lothian, Galashiels.

Clerk to Property and Income Tax Commissioners—John Pollok, Selkirk.

Sub-Distributors of Stamps and Sub-Collectors of Taxes—John Steedman, Selkirk, and Richard Lees, Galashiels.

Courts.

Sheriff Courts, for Ordinary Court, Small Debt Court, and Debts Recovery Cases, are held at Selkirk on Fridays. Summer Session commences on first Friday in May, and ends on last Friday in July. Winter Session commences on first Friday in October, and ends on last Friday in March. There is a recess of 15 days at Christmas, but the Sheriff holds a Vacation Court. Commissary business is disposed of on same days as Sheriff Courts.

Small Debt Courts at Galashiels are held on 2nd Mondays of February, April, and June; last Monday of July; 1st Monday of October; and 2d Monday of December. The Galashiels district includes those portions of the Parishes of Galashiels, Stow, Innerleithen, and Peebles, which are within the County of Selkirk.

Licensing Courts are held on 3rd Tuesday of April and last Tuesday of October. The County Licensing Committee meets on 2nd Tuesday of Nov.

Quarter Sessions of the Peace are held on 1st Tuesdays of March, May, and August, and the last Tuesday of October. The Justices meet as occasion requires.

The County Council meets on 1st Wednesdays of May and October and 3rd Tuesday of December.

ROXBURGHSHIRE.

Area of the County, 670 square miles. Acreage, 428,494.

Valuation for 1896-97,	Lands,	£320,602 6s 10d	Total, £343,631 6s 10d.
	Railways,	23,029 0s 0d	

Population in 1891, 52,950.

County Council Officials.

Statutory Meetings, in May and October, and on third Tuesday of Dec.

Convener of County — Lord Polwarth. Vice-Convener—James Brunton, Broadlands. County Clerk — P. Stormonth-Darling, Kelso. County Treasurer and Collector—R. B. Anderson, Jedburgh. Medical Officer—M. J. Oliver, M.B., D.Ph., Newtown St Boswells. Sanitary Inspector—Adam Morris, Newton St Boswells. Assessor under Valuation Act—A. J. Lothian, Galashiels. Analyst—M. Dechan, Hawick. Clerk and Treasurer to Jedburgh District—Robert Thomson, Jedburgh. Clerk and Treasurer to Kelso District—D. W. B. Tait, W.S., Kelso. Clerk and Treasurer to Hawick and Liddesdale Districts—John Oliver, Hawick.

Clerk and Treasurer to Melrose District—A. M. Small, W.S., Melrose.

County Assessments.

	Owners.	Occupiers.
County General Rate (Fixed Average Rate)	·60d.	—
Do. (Rate for Excess)	·20d.	·20d.
Police Rate (Fixed Average Rate)	1·20d.	—
Do. (Rate for Excess)	·20d.	·20d.
Do. (For Repayment of Loans)	·10d.	—
Lunacy Rate (For Repayment of Loans)	·09d.	—
Do. (For Providing Expenses)—Fixed Average Rate	·20d.	—
Registration of Voters (Fixed Average Rate)	·10d.	—
Do. (For Excess)	·05d.	·05d.
General Purposes Rate	·35d.	·35d.
Total	3·09d.	·8d.

Public Health Rate—Kelso district, 1·2d; Jedburgh, 1d; Hawick, ·6d; Melrose, ·6d; Liddesdale, 1d (payable half by owners, half by occupiers). ROADS ASSESSMENTS, for maintenance—Jedburgh District, 7d; Kelso District, 7d; Melrose District, 1s; Hawick District, 8d; Liddesdale District, 2½d (payable half by owners and half by occupiers).

Parliamentary Representative.

The Earl of Dalkeith.

Parliamentary Constituency in 1896-97, including the Burgh of Jedburgh, 6062.

Lord Lieutenant.

Lord Reay.

Deputy Lieutenants.

His Grace the Duke of Buccleuch, The Marquis of Lothian, Lord Polwarth, Sir William Scott of Ancrum, Bart; Sir W. F. A. Elliot of Stobs, Bart.; Sir George Brisbane Douglas of Springwood Park, Bart.; Hon. Joseph Constable Maxwell Scott of Abbotsford, George Tancred of Weens, Robert H. Elliot of Clifton; James Moffat, Esq., Edenhall; Captain Palmer Douglas of Cavers; The Earl of Dalkeith; Lord Jedburgh; Baron Stratheden and Campbell; Sir William Ramsay Fairfax, Bart.; Sir Richard J. Waldie Griffith, Bart.; Vice-Admiral Sir Henry Fairfax, K.C.B.; Lieut.-General Sprott; Major James Paton; and H. Seton Karr.

General Clerk of Lieutenancy.

Robert Thomson, Solicitor, Jedburgh.

Sheriff and Sheriffs-Substitute.

Sheriff—Richard Vary Campbell, Advocate, 37 Moray Place, Edinburgh.
Sheriff-Substitute—Peter Speirs, Jedburgh.
Honorary Sheriffs-Substitute—W. A. Skead, William Hilson, Robert Ballantine Anderson, Ebenezer R. Richardson, and Thomas Anderson.

Sheriff and Police Officials.

County Procurator Fiscal—James C. Stevenson.
P. F. Depute—H. Laidlaw, Jedburgh.
J. P. Procurator Fiscal—John M'Dougall.
Sheriff-Clerk—Robert Hay Smith.
Sheriff-Clerk-Depute—John Maclean.
District Depute Sheriff Clerks—George Grier, Hawick; A. W. Main, Kelso; Ralph Dunn, Melrose.
(*Note.*—Kelso and Melrose, for Small Debt and Debts Recovery Courts only).
Auditors of Court—Jedburgh District, Robert Hay Smith; Hawick District, George Grier.
Clerk of the Peace—James Stedman, Jedburgh.
Chief Constable—Alexander Porter, Jedburgh.
Depute Chief Constable—Alexander Sharp, Jedburgh.

Tax and Stamp Officials.

Surveyor of Taxes—A. J. Lothian, Galashiels.
Clerk to Income Tax Commissioners—J. Charles Stevenson.
Assistant Clerk—H. Laidlaw, Jedburgh.
Assessors for Property and Income Tax—Jedburgh, Hawick and Melrose Districts, A. J. Lothian, Galashiels;
Kelso District, R. Guthrie, Kelso.
Distributor of Stamps and Collector of Taxes—G. Hilson, Jedburgh.

Courts.

Circuit Courts (embracing the Counties of Roxburgh, Berwick, and Selkirk) are held in April or May, and September or October, when cases for trial.

Sheriff Ordinary Courts are held at Jedburgh on Thursdays at 11 o'clock. First Court day of the year is first Thursday of January, and the session ends with the last Thursday of March; summer session May to July inclusive; winter session October to March inclusive. It is lawful for the Sheriff to adjourn the Court at Christmas for a period not exceeding 15 days. Commissary business is disposed of on the same days as the Sheriff Courts. Jury and Summary Courts held as occasion requires.

Justice of Peace Courts are held at Jedburgh, on 1st Tuesday of every month; at Hawick, on 3rd Thursday of every month; at Melrose, on 1st Wednesday of every month; at Kelso on 2nd Wednesday of every month, or as occasion requires.

Small Debt Courts are held at **JEDBURGH** on Thursdays during session, and in vacation on days fixed by the Sheriff; at **KELSO** on Fridays after 2nd Monday of February, April, and June; Friday after last Monday of July; last Tuesday of September; and Friday after 2nd Monday of December. At **HAWICK** every Wednesday during session. At **MELROSE** the last Fridays of March, June, September, and December.

County Licensing Courts

Are held on third Tuesday of April and last Tuesday of October.

FIARS' PRICES.

ROXBURGHSHIRE.

Crop 1894.		Crop 1895.	
Wheat, per imp. qr.....	£1 2 $9\frac{10}{12}$	Wheat, per imp. qr.....	£1 5 $0\frac{1}{12}$
Rye, ,, ...	None.	Rye, ,, ...	None.
Peas, ,, ...	None.	Peas, ,, ...	None.
Beans, ,, ...	1 8 0	Beans, ,, ...	1 8 8
Barley, ,, ...	1 3 $10\frac{8}{12}$	Barley, ,, ...	1 1 $8\frac{10}{12}$
Oats, ,, ...	0 19 $1\frac{6}{12}$	Oats, ,, ...	0 18 $3\frac{9}{12}$
Oatmeal, p. st. of 14 lb.....	0 1 $5\frac{10}{12}$	Oatmeal, p. st. of 14 lb....	0 1 $5\frac{1}{12}$

SELKIRKSHIRE.

Crop 1894.		Crop 1895.	
Common Oats, per im. qr....	£0 17 4	Common Oats, per im. qr.....£0	17 0
Potato Oats, ,, ...	0 18 2	Potato Oats, ,, ... 0	17 6
Barley, ,, ...	1 1 10	Barley, ,, ... 1	0 11
Wheat, ,, ..:...	None.	Wheat, ,, ...	None.
Oatmeal, p. load of 280 lb.....	1 10 0	Oatmeal, p. load of 280 lb..... 1	8 0

Fiars' Prices—*Continued.*

PEEBLESSHIRE.

Crop 1894.				Crop 1895.			
Barley, per imp. qr. (1st) ...	£1	3	2½	Barley per imp. qr. (1st)	£1	0	9.5
Barley, ,, (2d) ...	1	1	6	Barley ,, (2d) ...	1	0	5.6
Barley, ,, (3d) ...	1	0	3½	Barley ,, (3d) ...	0	19	8.6
Oats, ,, (1st)...	0	18	6	Oats ,, (1st) ...	0	17	5
Oats, ,, (2d) ...	0	17	2¼	Oats ,, (2d) ...	0	16	5.8
Oats, ,, (3d) ...	0	16	4¾	Oats ,, (3d) ...	0	15	0.5
Oatmeal, p. imp. boll (1st) ...	0	16	1¼	Oatmeal per imp. boll, (1st)..	0	15	0.5
Oatmeal, ,, (2d) ...	0	15	7½	Oatmeal ,, (2d)..	0	14	8.4
Oatmeal, ,, (3d) ...	0	15	3¾	Oatmeal ,, (3d)..	0	14	4

BERWICKSHIRE.

Crop 1894.				Crop 1895.			
Wheat,.....per im. qr.	£1	3	1 6/12	Wheat,.....per im. qr.	£1	8	1 11/12
Merse Oats,..... ,,	0	19	9 3/12	Merse Oats, ... ,,	0	18	0 8/12
Merse Barley,,... ,,	1	3	9 11/12	Merse Barley,.... ,,	1	1	8 8/12
Pease and Beans, ,,	1	8	2 3/12	Pease and Beans, ,,	1	4	6 3/12
Lammermuir Oats, ,,	0	17	4 8/12	Lammermuir Oats, ,,	0	16	8 8/12
Do. Barley, ,,	1	1	2 2/12	Lammermuir Barley ,,	0	19	8 3/12
Oatmeal,.....per imp. st.	0	1	4 5/12	Oatmeal,.....per imp. st.	0	1	5 9/12

FAIRS AND MARKETS IN THE DISTRICT.

* *When the appointed day happens to fall on Saturday, Sunday, or Monday the Fair is generally deferred till the Tuesday following.* † *If Sunday, Monday following.*

Galashiels Corn, every Tuesday.

January.

Biggar, horses and hiring, last Thursday (o.s.)
Kelso, cattle, Monday 11th and 25th

February.

Earlston, hiring, last Monday
Kelso, cattle, Monday 8th, and 22nd
Stow, hiring, Friday before last Monday

March.

Biggar, Thursday after 1st Tuesday
Duns, hinds' hiring, 1st Tuesday
Hawick, hiring, 1st Thursday
Jedburgh, hiring, 1st Tuesday
Kelso, hinds' and herds' hiring, 1st Friday; horses, every Friday; cattle, 8th and 22nd
Newtown St Boswells, hiring, 1st Monday
Peebles, hiring, 1st Tuesday
Stow, hiring, 2nd Tuesday

April.

Biggar, horse, hiring, &c., last Thursday
Earlston, hiring, 1st Monday
Kelso, cattle, Monday, 5th and 19th
Selkirk, servants' hiring, 5th day

May.

Berwick-on-Tweed, last Friday
Duns, servants' hiring, 1st Tuesday
Hawick, cattle and hiring, 17th
Jedburgh, cattle and horses, Tuesday after 26th; hiring, 16th if Tuesday; if not, Tuesday preceding
Kelso, hiring, 1st Friday; cattle, Monday 3rd, 17th, and 31st
Langholm, cattle, last Tuesday, o.s. hiring, Wednesday before 26th
Peebles, hiring, Tuesday before 12th

June.

Biggar, horses, Thursday after 11th
Duns, cattle, sheep, & horses, 1st Thur.
Earlston, cattle and horses, 29th
Kelso, cattle, Monday 14th and 28th

July.

Biggar, wool and shearers, 3rd Thursday
Duns, cattle, sheep, lambs, and wool, 2d Tuesday
Hawick, wool, Thursday after St Boswells
Jedburgh, wool, the Tuesday following the first Saturday after the 20th
Kelso, wool, 2nd Friday; cattle, 12th, and 26th
Langholm, lambs and wool, 26th
Yetholm, lambs, wool, &c., 2d Wednes.

Fairs and Markets—*Continued.*

August.

Duns, lambs, sheep, and horses, 26th
Jedburgh, hiring shearers, 20th if Tuesday; if not, Tuesday before
Kelso, cattle, Monday 9th and 23rd
St James' Fair and Border Union Agricultural Society's Show, 5th †

September.

Biggar, 17th, if Thursday, otherwise Thursday before
Duns, cattle and sheep, 3d Tuesday
Kelso, cattle, 6th and 20th
Langholm, sheep, 18th†

October.

Biggar, last Thursday, o.s.
Earlston, cattle and horses, 3d Thursday; hiring, Monday before
Hawick Tryst, horses and cattle, 3d Tues.
Kelso, cattle, Monday 4th and 18th
Kirk-Yetholm, sheep, 24th
Selkirk, hiring, 31st

November.

Duns, hiring, 1st Tuesday; cattle, sheep, and horses, 17th
Edinburgh (Hallow Fair), sheep, 2nd Monday; cattle and horses, two following days.
Hawick, cattle and hiring, 8th.
Jedburgh, cattle, horses, and hiring, 1st Tuesday.
Kelso, hiring, 1st Friday; cattle, 1st, 15th, and 29th
Langholm, 5th; Hiring, Wed. before 22nd

December.

Kelso, cattle, Monday 13th and 27th
Peebles (Siller), Tuesday before 12th.

FAST DAYS IN THE DISTRICT.

Bowden, Thursday before 1st Sunday of May and November.

Jedburgh, Thursday before 1st Sunday of July and December.

Kelso, Wednesday before 1st Sunday of May and November.

Lauder, Wednesday before 1st Sunday of May and November

Maxton, Thursday before 1st Sunday of May and November.

Melrose, Thursday before 1st Sunday of May and November.

St. Boswells, Thursday before 1st Sunday of May and November.

Stow, Wednesday before the 1st Sunday of May and 2nd Sunday of November.

REMOVAL TERMS.

By Act 44 and 45 Vict., cap. 39, the Terms of entry to or removal from houses in burghs are fixed at noon of May 28 and November 28; but if either of these dates falls upon a Sunday or legal holiday, the Term is on the first lawful day thereafter.

£150

Free Insurance Against Accidents.

COUPON TICKET

SPECIALLY GUARANTEED BY THE

OCEAN ACCIDENT & GUARANTEE CORPORATION, LIMITED,

40, 42 & 44, MOORGATE ST., LONDON, E.C.

(to whom Notice of Claims, under the following conditions, must be sent within seven days of accident to the above address.)

£150 will be paid by the above Corporation to the legal representative of anyone who is killed by an accident to the

Railway Train, Tramcar, Omnibus, or Steamboat

(within the United Kingdom or Channel Islands),
in which the deceased was a ticket bearing or paying passenger, or who shall have been fatally injured thereby (should death result within ninety days after such accident).

Should such accident not prove fatal, but cause within the same period of ninety days, the loss of two limbs (both arms or both legs, or one of each, by actual separation above the wrist or ankle), the person injured shall be entitled to receive

FIFTY POUNDS

or for the loss of one limb under aforesaid conditions,

TWENTY-FIVE POUNDS

PROVIDED that the person so killed or injured had upon his or her person, or had left at home this Book or Almanack in its entirety, with his, or her, usual signature, written prior to the accident, on the space provided below, which, together with the giving of notice within the time as hereinbefore mentioned, is the essence of this contract.

This Insurance holds good from date of publication until June 30th 1897, and carries the benefits of, and is subject to the conditions of, the "OCEAN ACCIDENT AND GUARANTEE CORPORATION, Limited, Act, 1890," Risks Nos. 2, 3, 5 and 6.

No person can recover under more than one Coupon Ticket in respect of the same risk.

Signature .....

— HOLIDAYS —

Observed in various Towns in the District.

GALASHIELS—

1. New Year's Day.
2. March Holiday, second Saturday in March (13th).
3. June Holidays, third Friday and Saturday in June (18th & 19th)
4. Merchants' Holiday, June (date unsettled).
5. Lammas Holidays (third Friday in August, and Saturday and Monday following (20th, 21st, and 23rd).
6. Michaelmas Holiday, Saturday nearest 10th October (9th).

NOTE.—Nos. 1 and 3 are in lieu of Fast-days, as decided at Town Council meeting on 11th December, 1893.

SELKIRK—

1. New Year's Day.
2. Fair Holiday (Factories only), Saturday after 5th April (10th.)
3. Common Riding, Friday and Saturday nearest 15th June (11th and 12th.)
4. August Holidays, first Friday in August and Saturday and Monday following (6th, 7th, and 9th.)
5. October Holidays (Factories only), Saturday nearest 10th October (9th.)

HAWICK—New Year's Day. May Holiday—First Saturday in May (1st). Common Riding, 11th and 12th June. July Holiday—Second Saturday in July (10th), August Holidays—Second Friday, and Saturday and Monday following (13th, 14th, and 16th). September Holiday—Last Saturday in September (25th).

EDBURGH—New Year's Day. First Monday in May (3rd). Fast Day, Thursday, 1st July. Games—Second Saturday in July (10th). First Monday of August and Saturday previous (July 31, Aug. 2). Fast Day, Thursday, Dec. 2.

ANGHOLM—New Year's Friday and Saturday (1st and 2nd Jan.). June Holidays, Friday and Saturday, 4th and 5th June. Common Riding, Wednesday, 28th July. September Holidays, Friday and Saturday, 3rd and 4th September. Cattle Show, October 2nd.

EEBLES — New Year's Day. Factories, Monday, 12th April. Merchants, April (uncertain). General, July (uncertain). Merchants, October (uncertain). Factories, Monday, 11th October.

NNERLEITHEN—New Year's Day. First Monday in April (5th). Friday, Saturday, and Monday nearest 10th July (9th, 10th, and 12th). Second Saturday and Monday in October (9th and 11th).

WALKERBURN—New Year's Day. April Holiday, 24th April. July Holidays, 9th, 10th and 12th July. Michaelmas—Oct. 9.

GALASHIELS.

Population, Census (1891) 17,249. Estimated (1896), 18,136.

Parliamentary Representative.

Thomas Shaw, Q.C. (Border Burghs).

CONSTITUENCIES.

Ward.	Parliamentary.	Municipal and Parish Council.				
		Old Burgh.		Extended Burgh.		Total.
		Males.	Females.	Males.	Females.	
I.	576	577	163	3	—	743
II.	519	522	108	88	13	731
III.	444	445	115	33	3	596
IV.	509	510	137	—	—	647
V.	470	470	75	—	—	545
Total	2518	2524	598	124	16	3262

Hawick 2820; Selkirk, 998.—Total for Border Burghs, 6336.

Holidays.

(Fixed at Meeting of Manufacturers' Corporation on Dec. 11th, 189

(See Postal Notice on Page 52)

1. New Year's Day.
2. March Holiday, second Saturday in March (13th.)
3. June Holidays, third Friday and Saturday in June (18th and 19t
4. Merchants' Holiday, June (date unsettled).
5. Lammas Holidays, third Friday in August and Saturday and Mo day following (20th, 21st, and 23rd.)
6. Michaelmas Holiday, Saturday nearest 10th October (9th.)

Note.—Nos. 1 and 3 are in lieu of Fast-days, as decided at Town Coun meeting on 11th December, 1893.

Valuation of the Burgh, 1896-97.

Dwelling Houses and Shops,	£50,092	4
" " " Extended Burgh	2,026	17
Mills,	13,217	4
Lands and Gas and Water Underground Works,	1,862	13
Empty property £1692, 16s included in above.		
Total	£67,198	19
Railways,	£1,525	0
Grand Total,	£68,723	19

Assessments Levied by the Corporation of the Burgh, 1896-97.

1. Burgh General Assessment (including Valuation Roll and gistration Expenses), 10d per £, payable by Occupiers.

2. General Improvement Assessment, 2d per £, payable one-half Owners, one-half by Occupiers.

3. Public Health, 2d per £, payable by Occupiers.

4. Public Park, ½d per £, payable by Occupiers.

5. Public Library, 1d per £, payable by Occupiers.

6. Lunacy and Militia, 1d per £, payable one-half by Owners, e-half by Occupiers.

7. Roads Assessment, 6d per £, payable one-half by Owners, one-lf by Occupiers.

8. Domestic Water Rate, 1s per £, payable by Occupiers.

9. Public Water Rate, 1d per £, payable by Owners.

The amount payable by Owners is 5½d per £; by Occupiers 2s per £ on Gross Rental.

te.—The Burgh Assessments are levied on the Gross Rental as entered on the Valuation Roll, except in the case of No. 8 (Domestic Water Rate) under which Business Premises are charged on one-fourth only. Railway Lines are charged full on Nos. 6 and 7; on one-fourth only on Nos. 1, 2, 3, 4, and 5; and are totally exempt from Nos. 8 and 9. Railway Stations are charged on full value for all the Assessments except No. 8, on which they are charged on one-fourth only. Lands are charged full on Nos. 6 and 7; on one-fourth only on Nos. 1, 2, 3, 4, and 5; and are totally exempt from Nos. 8 and 9.

URS OF COLLECTION.—In the Burgh Buildings, from 12 o'clock noon till 3 p.m.; on Saturdays from 11 a.m. till 1 p.m. Hours Additional—December, 6.30 p.m. till 8 p.m.; Saturdays, 3 p.m. till 5 p.m.

Assessments Levied by the Parish Council of Galashiels, 1896-97.

Note.—These Assessments are payable one-half by owner and one-half by upier, and are charged after making the undernoted deductions off the Rental entered on Valuation Roll.

Dwelling Houses, 25 per cent.; Mills, 30 per cent.; Lands, 15 per nt.; Railways, 40 per cent.; Underground Gas and Water Pipes, 20 r cent.

BURGH DISTRICT.		LANDWARD DISTRICT.	
Relief of Poor,	1s 0¼d per £	1. Relief of Poor,	1s 0¼d per £
Registration,	¼d „	2. Registration,	¼d „
School Rate,	1s 3½d „	3. School Rate,	4d „
		4. Special Parish Rate,	½d „
Total,	2s 4d	Total,	1s 5d

COMPARATIVE TABLE

Showing Valuation of the Burgh of Galashiels, and the Rates of the various Assessments from 1882-83 to 1896-97.

	VALUATION.					ASSESSMENTS.†				
YEARS.	DWELLING HOUSES.	MILLS.	LANDS, &c.	RAILWAYS	GROSS TOTAL	BURGH RATES ON OWNERS	BURGH RATES ON OCCUPIERS	BURGH SCHOOL RATE.	POOR RATE.	REGISTRATION OF BIRTHS, &c.
	£ S. D.	£ S. D.	£ S. D.	£ S. D.	£ S. D.	S. D.	S. D.	S. D.	S. D.	S. D.
1882-83	44,594 0 0	10,221 0 0	2047 0 0	2035 0 0	58,897 0 0	0 6	3 0	0 7	0 9	0 0
1883-84	43,913 19 9	11,401 2 8	2051 18 6	2162 0 0	59,329 0 11	0 6	3 0	0 6	0 8⅝	0 0⅜
1884-85	43,726 17 10	11,667 0 0	2077 8 6	2302 0 0	59,773 6 4	0 5	2 9	0 6	0 9¾	0 0¼
1885-86	43,729 17 10	11,767 0 0	2069 16 2	2064 0 0	59,630 14 0	0 5	2 9	0 6	0 9¾	0 0¼
1886-87	43,111 8 8	12,658 10 0	1862 3 3	1797 0 0	59,429 1 11	0 5	2 9	0 6	0 9¾	0 0¼
1887-88	43,599 2 0	12,993 0 0	1867 18 0	1881 0 0	60,341 0 0	0 6	2 7	0 6	0 9¾	0 0¼
1888-89	44,322 5 9	13,003 0 0	1831 15 0	1877 0 0	61,034 0 9	0 5	2 6	0 7	0 9½	0 0½
1889-90	45,936 19 3	13,003 0 0	1850 10 8	2361 0 0	63,151 9 11	0 5	2 6	0 6	0 8¾	0 0¼
1890-91	47,317 10 2	13,063 0 0	1861 15 8	2257 0 0	64,499 5 10	0 5	2 5	0 6	0 7¾	0 0¼
1891-92	47,805 10 3	13,408 0 0	1875 3 8	1942 0 0	65,030 13 11	0 5	2 6	0 7	0 7¾	0 0¼
1892-93	48,088 9 9	13,460 0 0	1889 1 0	1669 0 0	65,106 10 9	0 4½	2 7	0 9	0 7¾	0 0¼
1893-94	48,641 2 0	13,454 0 0	1893 3 0	1675 0 0	65,663 5 0	0 5½	2 8	1 0	0 10	0 0½
1894-95*	50,863 3 10	13,403 4 8	1881 7 0	1817 0 0	67,964 15 6	0 5½	2 8	1 2¼	1 4¼	0 0½
1895-96	51,454 19 4	13,225 4 8	1854 7 0	1745 0 0	68,279 11 0	0 5½	2 8	1 7	1 0¼	0 0¼
1896-97	52,119 1 2	13,217 4 8	1862 13 2	1525 0 0	68,723 19 0	0 5½	2 6	1 3½	1 0¼	0 0¼

THE CORPORATION, ITS COMMITTEES AND OFFICIALS

For Assessments levied by the Corporation, see Page 45.

The Corporation meets in the Burgh Court-room on the second Monday of each month, except in November, when the meeting is on the third Monday, at seven o'clock P.M. Special meetings are also held from time to time to dispose of urgent business.

1897 Provost—James Dickson,.....3*.

1897 First Bailie, Jas. Brownlee, 1	1899 Third Bailie, John Dun, 2
1898 Second Bailie, James Grant, 1	1898 Fourth Bailie, J. G. Lindsay, 2

1899 Treasurer—Henry Riddle, 4.

COUNCILLORS.

1899 George William King,..... 1	1897 H. S. Murray..... 4
1897 Thomas Little 2	1898 Robert Watson..... 4
1899 John Stevenson,..... 3	1898 John Charters..... 5
1898 Thomas Cairns..... 3	1897 William Frater,..... 5

1899 George Mitchell, 5.

The figures indicate the Ward for which each Magistrate and Councillor is a member, and the year is that of each member's retirement by rotation.

Committees.

WATER WORKS COMMITTEE.

Convener, Provost Dickson; Bailies Brownlee and Grant; Councillors Little, Watson, and Mitchell.

PROVOST'S COMMITTEE. (*Public Park, Police and Watching.*)

Convener, Provost Dickson; Bailies Brownlee, Grant, Dun, and Lindsay.

WORKS COMMITTEE. (*Lighting, Roads, Streets, Pavements, and Fire Engine.*)

Convener, Councillor Frater; Bailie Dun, Treasurer Riddle; Councillors Stevenson, King, Little, and Cairns, and Provost Dickson, *ex officio.*

WORKS SUB-COMMITTEE FOR PLANS.

Convener, Councillor Stevenson; Councillors Little and Cairns.

PUBLIC HEALTH COMMITTEE.

(*Hospital, Saughter Houses, Burial Grounds, Cleansing, and all Sanitary Matters.*)

Convener, Bailie Brownlee; Bailie Dun; Councillors Murray, Watson, Charters, and Mitchell, and Provost Dickson, *ex officio.*

LAW AND FINANCE COMMITTEE.

Convener, Provost Dickson; Treasurer Riddle; Bailies Grant and Lindsay; Councillors Frater, King, and Charters.

PUBLIC LIBRARY COMMITTEE (*see Page 55*).

GALAFOOT BRIDGE JOINT COMMITTEE WITH ROXBURGHSHIRE COUNTY COUNCIL.

Bailies Brownlee and Dun and Treasurer Riddle.

VISITING COMMITTEE OF POLICE CELLS, PRISON OF GALASHIELS.

Provost Dickson (Convener), Bailies Brownlee, Grant Dun, and Lindsay; and Treasurer Riddle.

THE
Cheque Bank
LIMITED).

ESTABLISHED 1873.

Chairman of Trustees of Guarantee Fund—

THE MOST HON. THE MARQUIS OF TWEEDDALE.

THE System of the Bank is **far cheaper** than the Post Office or any other medium for remitting money at home or abroad.

The Cheques of the Bank are taken as Cash all over the world, and are cashed on demand, **free of charge**, by upwards of 15,000 Banks and Bankers all over the world, and by over 2200 Banks in Great Britain.

The Cheques have maximum values printed and perforated on them as follows :—

10s, £1, £2, £3, £4, £5, £6, £7, £8, £9, £10, £15, £20, and £50.

No Cheque is issued until the full maximum value has been deposited, but the Cheques may be drawn for *any sum* within the maximum value. The **only** charges made on an account are as follows :—

Book containing 10 cheques	... ...	1s.
,, ,, 15 ,,	... ...	1s 6d.
,, ,, 20 ,,	... ...	2s.

&c., &c.

Rates for Single Cheques for Inland Remittances—

Any Sum up to £5, ...	2d per cheque.
Any Sum between £5 and £50, ...	4d ,, ,,
Foreign and Colonial, any amount to £50, ...	1d ,, ,,

Advances made on approved Securities.

Deposits of £1 and upwards received at interest ; rates on application.

Handbooks, containing Lists of Home and Foreign Correspondents, through whom the Cheques can be obtained and cashed, together with all other information, can be obtained on application to

A. D. ROBSON, Solicitor,
AGENT.

CHAMBERS—
13 High Street, Galashiels.

THE PUBLICANS' CERTIFICATES (SCOTLAND) ACT, 1876.

(Joint Committee with County Justices.)

Provost Dickson, Bailies Brownlee and Lindsay.

Note.—The members from the County Justices are Mr Alex. Pringle of Yair; Mr Gideon Brown, Eastfield; and Mr Wm. Ramsay of Bowland.

Member of District Lunacy Board—ex-Provost Brown.

The Officers of the Corporation.

Town Clerk—Richard Lees. Office, Bridge Place; open, 10 till 4; Saturday, 10 till 2.

Chamberlain—Andrew Ballantyne. Office, Burgh Buildings; open, 10 A.M. till 3 P.M.; Saturdays, 10 A.M. till 1 P.M.

Chief Constable, Burgh Prosecutor, Sanitary Inspector—Andrew Sutherland. Office, Burgh Buildings.

Mr Sutherland is also Billet Master, Officer under the Explosives Act, 1875; Inspector and Adjuster under the Weights and Measures Act, 1878, the Food and Drugs Acts, the Contagious Diseases (Animals) Acts, and the Cattle Sheds in Burghs Act; also Inspector of Common Lodging Houses, and of Dairies, Cow-sheds, and Milkshops.

Medical Officer of Health—Dr J. W. Somerville, 12 Abbotsford Rd.

Burgh Surveyor, Master of Works, Inspector of Cleaning, and Surveyor of Roads and Streets—William Fox. Office, Burgh Buildings. House, 40 Balmoral Place.

Water Officer and Inspector of Lighting—Walter Murray. Office, Burgh Buildings.

Assessor—Wm. Stirling, Market Street.

Fire-Master—Walter Murray, Burgh Buildings & Templar Terrace.

Medical Officer of Hospital—Dr Menzies, Park Villa.

Burgh Analyist—J. Falconer King. Office, School of Medicine, Chambers Street, Edinburgh.

Superintendent of Cemetery—Wm. Lockhart, 262 Scott Street.

Sexton—William Turner, Cemetery Lodge.

Hospital Keeper—James Dodds. Librarian—Mrs Dick.

Reservoir Keeper—Walter Ross, Stantling Craigs.

Veterinary Inspectors under the Contagious Diseases (Animals) Acts. —W. D. Connochie, V.S., Selkirk; & T. D. Connochie, V.S., Galashiels

Public Park Keeper—Francis Shiel, 142 Croft Street.

Auditor—John Turnbull, Royal Bank House.

Sworn Public Weigher (Weighing Office, Market Street)—William Renton.

Burgh Licensing Courts

Are held by the Magistrates on 2nd Tuesday of April and 3rd Tuesday of October.

Valuation Appeal Courts

Are held by the Council on a date between the 11th and 15th September.

"THE NATIONAL"

BOOTS & SHOES

SUPPLIED

DIRECT from the FACTORY

TO THE WEARER.

STEAD & SIMPSON,

LIMITED,

Is the Largest and Oldest Firm in Great Britain, and supply their **World-Renowned "NATIONAL" BOOTS** at **Factory Prices.**

They are thoroughly up to date, and have a Splendid Assortment of **Ladies', Gent.'s,** and **Children's Goods** suitable for all seasons and all Classes.

BRANCHES IN LARGE TOWNS ALL OVER THE KINGDOM.

REPAIRS A SPECIALTY.

70 HIGH STREET,

GALASHIELS.

Justices of the Peace in the Burgh.

The Provost of Galashiels for the time being; Peter Sanderson, The Birks; Adam L. Cochrane, Kingsknowes; Robert Sanderson, Knowepark; William A. Sanderson, Byethorn; John H. F. K. Scott of Gala; James Sanderson, Woodlands; Alexander Laing Brown, Galahill; James Lees, Oatlands; John Lees, Hazelbank; Gideon Brown, Eastfield; Kenneth Cochrane, Newfaan; Archibald Cochrane, Abbotshill; John Dun, Craigpark; James Cochrane, The Hawthorns; Dr Somerville; Dr Murray· James Dorward, Ashlea; Andrew Herbertson, Beechwood; W. Sorley Brown, Wilderhouse; James Brown, Ashwood; Andrew Brown, Maryfield.

Sheriff Officer--George Fox, 3 Galapark Road.

Inland Revenue.

A. J. Lothian, Surveyor of Taxes. Assessor under Valuation and Registration of Voters Acts for the Counties of Roxburgh, Peebles, Selkirk, and Berwick. Office: Commercial Bank Buildings.

Richard Lees, Sub-Collector of Taxes and Sub-Distributor of Stamps. Office: 1 Bridge Place.

POST OFFICE, CHANNEL STREET.

Postmaster—C. S. Chapman.

RECEIVING OFFICES.—J. Melrose, High Buckholmside, and Mrs Mackay, 92 Huddersfield Street, transact all post-office business except telegraphing; James Cornish, Galapark, transacts sale of stamps, parcel, and registration of letters business only.

The Chief Office is Open for Sale of Stamps and Telegraph Business from 7 a.m. to 9 p.m. Postal Orders are issued and paid from 9 a.m. to 9 p.m. Money Order Office Open from 9 a.m. to 8 p.m. Savings Bank business transacted from 9 a.m. to 9 p.m.

The Receiving Offices are open from 8 a.m. to 8 p.m.; last collection of letters at 9 p.m. Shut on Sundays, and on Wednesdays from 2 p.m

DESPATCH OF MAILS.

To Fountainhall, Stow, Lauder, Selkirk, Innerleithen, Walkerburn..... 6.30 A.M
To Edinburgh and Coldstream 7.40 A.M.
To Clovenfords and rural parts 8.15 A.M.
To Carlisle, Hawick, and Melrose, ...10.35 A.M.
To Edinburgh and Selkirk,....10.50 A.M.
Kelso and Edinburgh... ..... 2.30 P.M.
To London, Carlisle, Hawick, Stow, and Lauder ..... 3.0 P.M.
To Edinburgh ..... 4.10 P.M.
Peebles, Innerleithen, and Walkerburn ..... 4.10 P.M.

To Selkirk, Earlston, Hawick, Newtown St Boswells, Melrose, Jedburgh, Kelso, Newcastle, London, and Foreign ..... 5.0 P.M.
All England, &c..... 6.20 P.M.
Clovenfords..... 6.20 P.M.
To Edinburgh, Glasgow, and North..... . ..... 7.5 P.M.
To Jedburgh and Kelso,..... 7.50 P.M.
To Carlisle, London, Leeds, Liverpool, Manchester, Glasgow, and Edinburgh direct; also all other parts and foreign, ...10.10 P.M.

Sunday—Box Closes, Selkirk, 9.10 A.M.; Edinburgh and North, 6.15 P.M.; Carlisle, London, and all parts, 10 P.M.

The Receiving Offices and Pillar Boxes are cleared daily (except on Sundays) as follows :—

	a m	a m	p m	p m	p m	p m	p m
Buckholmside T.S.O.	6-15	10-15	2-15	3-40	5.45	6-30	9-25
Galapark T.S.O.....	6-0	10-0	2-0	3-50	5-50	6-20	9-10
Hu'dersfi'ld St.T.S.O.	6-15	10-15	2-15	3-40	6-0	6-30	9-20
Abbotsford Rd. W.B.	6-0	10-0	2-10	3-30	--	6-30	9-20
Bank St. W.B.....	6-0	10-0	2-0	3-50	5-50	6-30	9-30
Buckholmside W.B...	6-15	10-15	2-15	3-40	--	6-30	9-20
High street P.B.	6-20	10-20	2-20	3-50	5-45	6-40	9-30
King street W.B... ...	6-0	10-0	2-0	3-40	--	6-20	9-10
Kirkbrae W.B.....	6-0	10-0	2-0	3-30	--	6-20	9-10
Melrose Road W.B....	8-30	...	12-30	4-45	--	--	7-45
Netherdale W.B.....	8-15	...	12-30	--	5-0	--	7-30
Old Town Cross W.B.	6-0	10-0	2-0	3-30	--	6-20	9-10
Station platform W.B.	6-15	10-15	2-20	3-40	6-10	6-40	9-20
Wood Street W.B.....	8-15	...	12-30	4-30	--	--	7-30

TOWN DELIVERIES.

Letters from all parts, 7 a.m. Letters from Carlisle, Edinburgh, East Coast, Melrose, Hawick, and Selkirk, at 11.45 a.m. Letters from Edinburgh, Local, London, South, and North, 4.0 p.m. Letters from Edinburgh and South, 7 p.m.

Sunday.—Open for Telegraph Business from 9.0 to 10.30 a.m. Letters delivered to Callers from 9.45 to 10.30 a.m.

Local Holidays (Saturdays) and New Year's Day.—One Delivery at 8.30 a.m. To callers—7 to 8 p.m.

Note.—No Money Order, Postal Order, or Savings Bank Business on these days

LETTERS.

1. The prepaid rates of postage are as follows :—

Not above 1 oz.			1d.	Above 8 oz. but not above 10 oz.			3½d.
Above 1 oz. but not above 2 oz.			1½d.	,, 10 oz.	,,	12 oz.	4d.
,, 2 oz.	,,	4 oz.	2d.	,, 12 oz.	,,	14 oz.	4½d.
,, 4 oz.	,,	6 oz.	2½d.	And so on at the rate of ½d. for every			
,, 6 oz.	,,	8 oz.	3d.	2 oz.			

2. A letter posted unpaid is chargeable on delivery with double postage ; if insufficiently paid, with double the deficiency.

3. No letter may exceed 18 inches in length, 9 in width, or 6 in depth, unless it be sent to or from a Government Office.

FOREIGN POSTAGE.

The postage of letters to all parts is now 2½d. per ½ oz. Newspapers, ½d per 2 oz.

BOOK POST.

1. The prepaid postage of a book-packet is one halfpenny for every 2 oz. or part of 2 oz. If posted unpaid the charge isdouble that amount ; if partially paid, double the deficiency.

INLAND PARCELS POST.

The rates of Postage are—for a Parcel—Not exceeding 1 lb. in weight, 3d.; exceeding 1 lb.—3d. for the first lb., and 1½d. for every lb. after.

No parcel is accepted which weighs more than 11 lbs., or is not sufficiently paid. The postage must, in all cases, *be paid in advance.* Parcels must be handed in at the counter and not posted in letter boxes.

INLAND PATTERN POST.

Prepaid Postage on an Inland Pattern or Sample Packet, which must be *bona fide* and have the name and address of the sender PRINTED on the cover, is ½d for every 2 oz., and minimum charge 1d. No packet to exceed 8 oz. in weight or 12 in. × 8 in. × 4 in.

MONEY ORDERS.

1. The commission on Inland Money Orders is :—

For sums not exceeding £1,	- - - - - - -	2d.
,, exceeding £1, and not exceeding £2,	- - -	3d.
,, ,, 2, ,, ,, 4,	- - -	4d.
,, ,, 4, ,, ,, 7,	- - -	5d.
,, ,, 7, ,, ,, 10,	- - -	6d.

Foreign and Colonial rates of commission

For sums not exceeding				
£2	£5	£7	£10	
6d.	1s.	1s. 6d.	2s.	

2. No order may contain a fractional part of a penny.

POSTAL ORDERS.

1. The following are the amounts for which Postal Orders are issued, together with the Poundage payable in respect of each Order :—

Amount of Order.		Poundage.	Amount of Order.		Poundage.
S.	D.	D.	S.	D.	D.
1	0	0½	4	6	1
1	6	0½	5	0	1
2	0	1	7	6	1
2	6	1	10	0	1
3	0	1	10	6	1
3	6	1	15	0	1½
4	0	1	20	0	1½

Broken amounts may be made up by the use of Postage Stamps not exceeding fivepence in value affixed to any one Postal Order.

2. The person to whom a Postal Order is issued *must*, before parting with it, fill in the name of the person to whom the amount is to be paid, and *may* fill in the name of the Money Order Office at which the amount is to be paid. The person so named must, before payment can be made, sign the receipt at the foot of the Order, and must also fill in the name of the Money Order office, if that has not been already done. Postal Orders are not negotiable.

Every person to whom a postal order is issued should keep a record of the number, date, and name of office of issue to facilitate enquiry if the order should be lost.

Registered Letter Envelopes, for Foreign as well as Inland Letters, bear a twopenny stamp embossed on the flap for the payment of the registration fee, can be had of five sizes.

PARISH COUNCIL OF GALASHIELS.

For Assessments levied by the Council, see Page 45.

The Council meets in the Burgh Court Room, Burgh Buildings, on the first Thursday of each month at 7 p.m. The Relief and Finance Committee meets in the Parish Council Office on the third Thursday of each month at 7.15 p.m.

Office, 3 St John Street.

Parish Councillors for the Burgh of Galashiels.

Chairman—Bailie Brownlee, 22 Paton Street.

FIRST WARD.—Bailie Brownlee, 22 Paton Street; Wm. J. Currie, 8½ Croft Street; Andrew Lees, 41 Huddersfield Street.

SECOND WARD.—Bailie Dun, Craig Park; Neil O'Hara, 13 Lintburn Street; John Turner, 288 Gala Park Road.

THIRD WARD.—William Anderson, 21 Wood Street; William A. Nicolson, 33 Wilderhaugh; Michael Broad, 72 Victoria Street.

FOURTH WARD—Andrew Graham, 74 Overhaugh Street; George Hall, 2 High Street; James T. Henderson, Channel Street.

FIFTH WARD.—Archibald Tod, 34 Glendinning Terrace; Robert Snowden, 41 Glendinning Terrace; William Dodds, Buckholm Mill Cottages.

Landward Parish Councillors.

LINDEAN WARD.—John Miller, Nether Whitlaw; George Gray, Lindean Cottages; James Scott, Bankend; Thos. Hardie, Hollybush.

TWEED WARD (*Caddonfoot*).—James Darnley, Clovenfords; James Grieve, Jr., Fairnalee.

Chairman of Landward Committee—Mr James Darnley, Clovenfords. Selkirk County Council Representative—Mr James Grieve, Jr., Fairnalee. Representatives at the Combination Poorhouse Committee—Bailie Dun, Mr J. Turner, Mr A. Graham, and Mr M. Broad. Medical Officers—Dr James W. Somerville, 12 Abbotsford Road; and Dr Stevenson, Scott Crescent. Auditor—W. P. Scott, C.A., 68 George Street, Edinburgh. Inspector of Poor, Collector of Assessments, and Clerk to the Landward Committee—John R. Skinner. Assistant Inspector—James Brownlee. Governor and Matron of Poorhouse—William and Mrs Goodbrand.

REGISTRAR.

William Lockhart, 2 Scott Crescent (opposite Gala Lodge).

Business hours—9 to 11 a.m.; 6 to 8 p.m.

Intimation of a Birth must be made to the Registrar within 21 days; of a Marriage within 3 days; and of a Death within 8 days.

BURGH SCHOOL BOARD.

Rate for 1896-97, 1s 3½d per £.

Meets third Monday of each month. Next Election, March 1897.

Messrs James Brown, Ashwood (chairman); Thomas Brown, 47 Victoria Street; David Craighead, 260 Scott Street; George Dunlop Cramond, 18 Bridge Street; James Dorward, Ashlea; John Gethin, 8 Greenbank Street; George William King, Mill House; Dr Menzies, 175 Gala Park Road; and John Sanderson, Knowepark. Clerk and Treasurer—A. D. Robson, solicitor.

COMMITTEES.

Teachers'—Dr Menzies (Convener), Messrs King and Sanderson; Building—Messrs Craighead (Convener), Cramond, and Dorward; Law and Finance—Messrs Cramond (Convener), T. Brown, and Sanderson; Attendance and Officer's—Messrs Gethin (Convener), Craighead, and Dorward; Visiting—Glendinning Terrace School, the Chairman and Mr T. Brown; Old Town School, Messrs Craighead, Gethin, and Dr Menzies; Ladhope School, Messrs Dorward and Sanderson; Gala Public School, Messrs Cramond, Dorward, and Sanderson; Burgh School, Messrs T. Brown, Craighead, and Dr Menzies; Academy, the Chairman, Messrs Cramond and King. The Chairman is *ex-officio* a member of each Committee.

Officer—James Dobson, St John Street.

GALASHIELS LANDWARD SCHOOL BOARD.

Rate for 1896-97, 4d per £.

C. H. Scott-Plummer, Sunderland Hall (chairman); Messrs Walter Elliot, Hollybush; John Stalker, solicitor; Peter Sanderson, The Birks; Adam Brydone, Netherbarns. Clerk and Treasurer—William Little, National Bank. Officer—James Dobson, St John Street.

GALASHIELS TECHNICAL SCHOOL.

Managers—James Dorward, Ashlea (chairman); Thomas Brown, 47 Victoria Street; Andrew Fairgrieve, Holynbank; John Sanderson, Knowepark; and John A. Cochrane, The Green. Secretary—A. D. Robson, solicitor, High Street.

PUBLIC LIBRARY.

Open from 9 a.m. to 10 p.m.

Lending Department Open from 12 to 1, and from 7 to 9 Evening, excepting Thursday evenings.

COMMITTEE.

From the Council—Provost Dickson (*Convener*); Bailies—J. Grant, J. G. Lindsay; Treasurer Riddle; Councillors Little, Murray, Watson, Mitchell, Charters, and King. From the Householders—Rev. W. Mowat (*Convener*), West U.P. Manse; Rev. James Spence, Ladhope Free Manse; Messrs James Shaw, Eastmount; George Hunter, Glenpark; William Davidson, Victoria Buildings; John Millar, High Street; Thomas Fairgrieve, Jun., Rowantree Butts; John Turnbull, Royal Bank; Kenneth Cochrane, Newfaan; and James Mabon, Croft Street.

BOOK COMMITTEE—Rev. Wm. Mowat, M.A., (Convener), Councillor Little; Messrs George Hunter, John Turnbull, William Davidson, and Kenneth Cochrane. FINANCE COMMITTEE—Mr John Turnbull (Convener), Treasurer Riddle, and Councillor Watson.

Librarian and Secretary—Mrs Dick.

VOLUNTEERS.

F, G, and H Companies, Border Rifles.

OFFICERS.

Captain and Hon. Major H. S. Murray, Oaklea, Com. Det.

Captain J. Sanderson, Knowepark; Captain and Hon. Major Wm. Stirling, Laurel Bank; Lieutenants C. W. Scott, Craigielee; William Dunlop, Roxburgh Street; G. Brown, Eastfield; W. Rutherford, Bank of Scotland; and G. Cochrane, Fernieknowe; Second Lieutenant D. G. Stalker, The Hall; Surgeon-Lieutenant Wm. Doig, M.D., Roxburgh Street. Sergeant-Instructor—T. Brennan, Galapark Road.

Border Rifle Association.

Annual Rifle Competition on Dingleton Common, Melrose.

Patron—His Grace the Duke of Buccleuch, K.T. President — His Grace the Duke of Roxburghe. Secretary—Major William Stirling, Galashiels.

SOUTH OF SCOTLAND CHAMBER OF COMMERCE.

President—Henry Ballantyne, Junior, Minden, Peebles. Vice-President—Luke Greenwood, Howlands House, Hawick. Hon. Treasurer—George Grier, solicitor, Hawick. Secretaries—Richard Lees, Solicitor, Galashiels, and J. R. Carmichael, Solicitor, Hawick.

LOCAL MEMBERS (as at 26th April, 1896).

Ex-Presidents marked thus *

Adam, R. P., Drysalter
Blair, Frank A., of Kemp, Blair, & Co., Dyers.
Brown, Alexander L., of Brown Brothers, Buckholm Mill.
*Brown, Andw., of Wm. Brown & Sons, Wilderbank Mills
Brown, Gideon, of Wm. Brown & Sons, Wilderbank Mills
Brown, James, of Brown Brothers, Buckholm Mill
Brown, James, jr., of Brown Brothers, Buckholm Mill
Brown, James R., of Wm. Brown & Sons, Wilderbank Mills
Brown, W. Sorley, of Brown Brothers, Buckholm Mill
Burns, James, of George Burns & Sons, Engineers
*Cochrane, A. L., of A. L. Cochrane & Bros. (Ltd). Netherdale Mill
*Cochrane, Kenneth, late of J. & W. Cochrane, Mid Mill
Cochrane, John A., of J. & W. Cochrane, Mid Mill
Cochrane, Gordon, of J. & W. Cochrane, Mid Mill
*Cochrane, Walter, of Adam L. Cochrane, & Bros. (Ltd.), Netherdale Mill
Cochrane, Archibald, of A. L. Cochrane & Bros., (Ltd.) Netherdale Mill
Cramond, G. D., Solicitor
Dalgleish, A. T., Commercial Bank
Dickson, George P., of Arthur Dickson & Co., Wheatlands Mill
Dickson, James, of Arthur Dickson & Co., Wheatlands Mill
Dickson, A. A., of Arthur Dickson & Co., Wheatlands Mill

Dorward, James, of J. & J. C. Dorward, Waukrigg Mill
Dorward, John C., of J. & J. C. Dorward, Waukrigg Mill
Fairgrieve, Thos., of Laidlaw & Fairgrieve, Ladhope Mill
Fairgrieve, Andrew, of Laidlaw & Fairgrieve, Ladhope Mill
Gordon, R., of Keddie, Gordon, & Co., Rosebank Mill
Hall, Robert, of R. Hall & Co., Builders
Lees, Richard, Solicitor
Lees, James, of George Lees & Co., Galabank Mill
Lees, John, of George Lees & Co., Galabank Mill
Little, William, National Bank
M'Caig, Joseph, of Joseph M'Caig & Co., Wool Merchants
M'Dougall, George, of Currie, M'Dougall & Scott, Langhaugh Mill
Morrison, John S., of J. & R. Morrison, Tweed Merchants
Morrison, Frank A., of J. & R. Morrison, Tweed Merchants
Murray, John S., of Sanderson & Murray (Ltd.), Wool Merchant
Murray, Harry S., of Sanderson & Murray (Ltd.), Wool Merchant
Ovens, Thomas, Abbots Mill
Paterson, Geo., of George Paterson & Co., Huddersfield Mill
Pike, James, Solicitor
Read, Henry G., Wool Merchant
Roberts, W. H., of Wm. Roberts & Co., Victoria Mill
Robson, A. D., Solicitor
Rodger, Wm., of A. L. Cochrane & Bros. (Ltd.), Netherdale Mill
Rutherford, William, Solicitor
Sandeman, Albert F., Wine Merchant
*Sanderson, James, of Hugh Sanderson & Son, Comelybank Mill
*Sanderson, Robert, of P. & R. Sanderson, Tweed Mill
Sanderson, Arthur J., of P. & R. Sanderson, Tweed Mill
Sanderson, John, of P. & R. Sanderson, Tweed Mill
Sanderson, Harry, of P. & R. Sanderson, Tweed Mill
Sanderson, Robert, of R. & A. Sanderson & Co., Gala Mill.
Sanderson, W. A., of R. & A. Sanderson & Co., Gala Mill
*Sanderson, James, of R. & A. Sanderson & Co., Gala Mill
Sanderson, W. A. P., of Sime, Sanderson & Co., Botany Mill
Schulze, Wm., of W. Schulze & Co., Tweed Merchant
Scott, C. W., of Currie, M'Dougall & Scott, Langhaugh Mill
Shaw, James, of James Shaw & Brothers, Nether Mill
Shaw, Walter, of James Shaw & Brothers, Nether Mill
Stalker, John, Solicitor

Manufacturers' Corporation.

Deacon—John A. Cochrane, of J. & W. Cochrane.
Deacon-Elect—Andrew Fairgrieve, of Laidlaw & Fairgrieve.

Young Dyers' Corporation.

Deacon—N. Kemp. Book-keeper—A. R. Wilson, 27 St John Street. Quarter-Masters—W. Carter and J. F. Fergusson.

Consular Agent of the United States.

John Stalker, Solicitor.

Liberal Association.

President—A. L. Brown, Galahill. Vice-President—Andrew H. Herbertson, Beechwood. Secretary—James Mabon, 180 Croft Street. Treasurer—John Mitchell, 29A St John Street.

Galashiels Liberal Club, 43 Bank Street.

President — A. L. Brown, Galahill. Vice-President — Thomas Cairns, Kirkbrae. Secretary—J. R. Murdoch, 5 Balmoral Place. Treasurer—Wm. Duncan, St John Street.

Galashiels Women's Liberal Association.

Hon. President—Mrs Thomas Shaw. President—Mrs Brown, Galahill. Vice-Presidents—Mrs Christie, Stirling Street; Miss Jessie Thomson, Channel Street. Secretary—Mrs Pollock, East U.P. Manse. Treasurer—Miss Young, Galapark Road.

Conservative Association.

President—John A. Cochrane, The Green. Vice-President—William Scott, 75 Channel Street. Secretary—John Stalker, solicitor.

Primrose League. Gala Water Habitation, No. 1783.

Ruling Councillor—John H. F. K. Scott of Gala. Lady President—Mrs Pringle of Torwoodlee. Hon. Secretary—Miss Adelaide J. Pringle, Torwoodlee. Treasurer—Wm. Gillon.

Liberal Unionist Association.

President—Andrew Brown. Vice-Presidents—H. Riddle, John Turner, Walter Cochrane, Dr Somerville, Geo. P. Dickson. Secretary—J. Moubray Kinnaird, Sime Place.

Joint Organisation.

(LIBERAL UNIONIST AND CONSERVATIVE ASSOCIATIONS.)

Joint Presidents—Andrew Brown and William Little. Secretary—A. D. Robson, 13 High Street.

Galashiels Unionist Club, High Street.

Hon. President—John Scott of Gala. Chairman—Andrew Brown, Vice-Chairman—William Little. Secretary—J. Moubray Kinnaird, Sime Place. Treasurer—John Stalker, Solicitor.

Irish National League—"O'Connell Branch."

President — Philip Curran. Vice-President — George Taylor. Secretary and Treasurer—Thomas Cunningham, 59 Channel Street.

Independent Labour Party.

President—Thomas Litster. Secretary—Alex. Wilson, 50 Queen Street. Treasurer—Thomas Easton.

Edinburgh Border Counties Association.

President—Right Hon. Lord Tweedmouth. Treasurer—J. Knox Crawford, S.S.C., 10A George Street, Edinburgh. Secretary—Thomas Usher, Sycamore Bank, Duddingston. Local Secretary—William Rutherford, Solicitor.

Edinburgh Borderers' Union.

Meetings, Protestant Institute, 17 George IV. Bridge. Reading Rooms (Open daily, 7 to 10 p.m.), St Cuthberts Hotel, 73 Lothian Road.

Honorary President—The Most Noble the Marquis of Lothian. President--John Telfer, 22 Lee Crescent, Portobello. Vice-Presidents—Robert Cochrane; Councillor H. W. Hunter. Secretary—S. Douglas Elliot, S.S.C., 40 Princes Street, Edinburgh. Assistant Secretary—G. Fraser Macnee. Treasurer—A. S. Rutherford.

Glasgow Border Counties' Association.

ROOMS—94 WEST REGENT STREET.

Chairman of Directors—W. Robertson. Vice-Chairman—Nicholas Dickson. Secretary—John Hogarth, Writer, 157 West George Street, Glasgow. Treasurer—John Middlemass.

Glasgow Border Counties' Literary Society.

Hon. President—N. Dickson. President—J. P. Dickson. Vice-President—W. E. Wilson. Secretary—Thomas Scott, 99 Eglinton Street. Treasurer—John Middlemass.

Selkirk and Galashiels Agricultural Society.

Annual Show is held on the second Saturday of July.

President—His Grace the Duke of Buccleuch, Vice-Presidents—The Right Hon. Lord Reay; John Scott of Gala; David Pringle of Torquhan; C. H. Scott-Plummer of Sunderland Hall; Adam L. Cochrane of Sunnyside; Henry Kidd of Lowood; William Ramsay of Bowland; the Earl of Dalkeith: Walter Thorburn, M.P.; the Earl of Minto; W. Strang Steel of Philiphaugh; Col. Hope of Cowdenknowes; Walter Elliot, Hollybush. Secretary and Treasurer—D. C. Finlay, Elm Cottage, Galashiels.

Galashiels Farmers' Club.

Meetings are held on last Tuesdays of February, April, October, and December.

President—John H. F. K. Scott of Gala. Vice-Presidents—Thomas Gibson, Torwoodlee; James Alston, Crosslee. Secretary—John Dun, Island Street. Treasurer—William Little, National Bank. Chaplain—Rev. James Spence.

Gala Water Farmers' Club.

Meetings are held on First Fridays of May and November.

President—David Pringle of Torquhan. Vice-Presidents—Thomas Gibson, Torwordlee; William M. Anderson, Belmont, Dalkeith. Secretary and Treasurer—John Cairns, 2 Spottiswoode Street, Edinburgh.

Horticultural Association.

Holds a Competition in September.

Hon. President—John Scott of Gala. President—Provost Dickson. Vice-President—Dr Murray, Church Street. Secretary—John Smart, 34 Stirling Street. Treasurer — Andrew Thomson, Glendinning Terrace.

South of Scotland Entomological Society.

President — William Shaw. Vice-President — John Turnbull. Secretary and Treasurer—J. Clapperton, 23 Albert Place. Librarian—J. Roseburgh, Market Street. Curator—Thomas Tait, Channel Street.

Ornithological Society.

Holds One Show annually on 3rd Saturday of November.

President — A. Tod. Secretary — John Hardie, Gala Terrace. Assistant Secretary—James Ford. Treasurer—Simon Grieve.

Border Counties' Columbarian Club.

President—James Laidler, Coldstream. Vice-President — A. J. Meikle, Coldstream. Secretary and Treasurer—A. Tod, 34 Glendinning Terrace, Galashiels.

Gala Angling Association.

Holds Three Competitions in the Season, in April, June, and August.

Patrons—A. L. Brown and Henry Kidd. Secretary—J. M. Kinnaird, Sime Place. Treasurer—R. H. Butterworth, Curwen House.

Gala Golf Club.

President—John Brunton, Ladhope. Vice-President—Ex Provost Brown. Captain and Secretary—A. D. Robson, Solicitor, High Street. Treasurer—Robert Watson, Springbank.

Torwoodlee Golf Club.

Hon. President—Captain Pringle, R.N. President—Provost Dickson. Vice-President—Dr Murray, Church Street. Lady President—Mrs H. S. Murray. Captain—Dr Doig. Secretary—John K. Peebles, Solicitor, 72 High Street. Treasurer—Robert Thripland.

Gala Waverley Cycling Club.

Headquarters—Boyd's Cycle Depot, Market Square.

President—A. L. Brown. Captain—R. Wood. Vice-Captains—W. Waldie and J. Porteous. Secretary and Treasurer—Alex M'Culloch, Barr Cottage.

Galashiels Cyclists' Club.

Patron — Provost Dickson. President—Thomas Bain, Burgh School House. Vice-Presidents—W. Sorley Brown, John Sanderson A. T. Dalgleish, Hugh Roberts, and W. F. Cochrane. Captain—A Wilson. Vice-Captain—C. Foster. Secretary and Treasurer—R. F M'Nish, High Street.

Gala Cricket Club.

Patron—John Scott of Gala. President—Provost Dickson. Vice-Presidents—James Brown, Andrew Brown, Walter Shaw, George P. Dickson, A. T. Dalgleish, W. Sorley Brown, H. S. Murray, and Hugh Roberts. Captain—Andrew Fairgrieve. Vice-Captain—James Mercer. Secretary — Charles Currie, Westerlea Cottage. Treasurer—James Watson.

Gala Football Club.

Patron—John Scott of Gala. President—James Dickson. Vice-Presidents—W. Smith, Gordon Cochrane, G. D. Gibson, A. J. Sanderson, A. J. Craig, H. Roberts. W. B. Sime, J. Hall, James Brown, and James R. Brown. Captain—Harold Rae. Joint-Secretaries and Treasurer—Jas. Robertson, 277 Galapark Road, and William Elliot.

Abbotsford Football Club.

President—Provost Dickson. Vice-Presidents—Gideon Brown; James Sanderson, Woodlands; A. T. Dalgleish, H. Sanderson, W. Rutherford, A. J. Sanderson, G. Mercer, D. G. Stalker. Captain—James Turner. Joint-Secretaries and Treasurers—W. B. Laing, 63 Island Street, and W. B. Sandeman.

Gala Fairy Dean Rovers (Association) Football Club.

President—W. Wilson. Vice-President—W. Brown. Captain—W. Anderson. Vice-Captain—A. Turnbull. Secretary—James Stubbs, 110 Galapark Road.

Scottish Border Counties Football Association.

President—Mr Patterson, Earlston. Vice-President—J. R. Meikle, Duns. Secretary—A. A. M'Donald, Gregory Place, Peebles. Treasurer—T. D. Edgar, Selkirk.

Gala Tennis Club.

Secretary—Adam Brown, jr., Netherby.

Border Bowling Association.

INSTITUTED 1872.

President—Sir George Douglas, Bart. Vice-President—H. Laidlaw, Jedburgh. Secretary—Ralph Dunn, Melrose. Treasurer—J. T. Henderson, Galashiels.

Gala Bowling Club.

President—T. D. Connochie. Vice-President—John A. Cochrane. Secretary and Treasurer—J. Moubray Kinnaird, Sime Place.

Waverley Bowling Club.

President—James Blake. Vice-President—William Irvine. Secretary—D. M'Luckie, Glendinning Terrace. Treasurer—D. Sinclair, Meigle Street.

Abbotsford Bowling Club.

President—Walter Cochrane. Vice-President—Wm. Lawson. Secretary—John Ballantyne, 47 Gala Park Road. Treasurer—R. Mack, jr.

Curling Club.

Patron—John Scott of Gala. President—Thomas Gibson. Vice President—J. G. Lindsay. Secretary and Treasurer—D. M'Lagan, Douglas Hotel.

Gala Quoiting Club.

Secretary—T. Curran, 137 Scott Street.

GOOD TEMPLARS.

District Deputy for Abbotsford District—John Smith, Back Row, Selkirk.

LODGES AND NOS.	MEET.	LODGE DEPUTIES.
Star of Peace, 869.	Mon., 8 p.m.	Thos. Sanderson, 43 Kirkbrae
Snowdrop, 441.	Tues., 8 p.m.	T. Mathie, 144 Scott Street.
Pride of the Border, 355.	Fri., 8 p.m.	Thos. Shillinglaw, 77 Kirkbrae.
Alexander Combat, 243.	Sat., 7.30 p.m.	W. J. Currie, Croft Street.

JUVENILE LODGE.

Gala Water Juvenile, No. 8A, meets on Friday night at 7 o'clock.

Border Degree Temple.

Meets in the Good Templar Hall first Wednesday of each month at 8 p.m

Temple-Deputy—Thos. Mathie, 144 Scott Street.

MASONIC.

Galashiels Lodge, No. 262.

Meets in the Masonic Hall, St John Street, first Monday of every Month.

R.W.M.—Ninian Kemp. S.W.—R. H. Butterworth. J.W.—J. D. Scott. Secretary—R. H. Brown, 3 Rosebank Place. Treasurer—Robert McIntyre, High Street.

Flowers of the Forest Royal Arch Chapter, No. 128.

Principal Z—William Lawson. Principal H—Robert Berry. Principal J—William Boyd. Scribe E—R. H. Brown, 3 Rosebank Place. Treasurer—Robert B. M'Intyre, High Street.

Royal Ark Mariners' Lodge, No. 128.

N.—Thomas M. Jack. J.—Wm. Lawson. S.—Andrew Crosbie. Secretary—R. H. Brown, 3 Rosebank Place. Janitor—Alex. Wood.

FRIENDLY SOCIETIES.

Ancient Order of Foresters.

COURT ABBOTSFORD, No. 5648.

Meets in Union Street Hall every alternate Tuesday.

Chief Ranger—Philip Curran. Sub-Chief Ranger—Henry Aikman. Woodwards—James Wilson and John Spiers. Beadles—

William Clark and Robert Hunter. Treasurer—George Redpath. Secretary—Andrew Reid, 173 Magdala Terrace. Assistant-Secretary —T. Smail. Surgeon—James Menzies, M.D.

JUVENILE COURT—Meetings every four weeks (Tuesday.) President —Philip Curran. Vice-President—Robert Shiels. Woodwards—H. Smith and W. Aitken. Beadles—A. Thomson and A. Broad. Secretary—Andrew Reid, 173 Magdala Terrace. Surgeon—James Menzies, M.D.

British Order of Ancient Free Gardeners.

EAST OF SCOTLAND DISTRICT—"ROSE O' GALA" LODGE, No. 142.

Meets in Union Street Hall every alternate Thursday.

W.M.—John Deans. D.W.M.—James Rae. W.P.M.—Robert Donaldson. W.A.P.M.—James Armstrong. W.S.W.—Thomas Litster. W.J.W.—John Hunter. W.O.G.—John Scott. W. Treasurer—M. Gunn. W. Secretary—A. G. Deans, 72 Douglas Place. W. Assistant Secretary—Alex. Wilson. Surgeon—Dr Doig.

'ROSEBUD O' GALA' JUVENILE LODGE meets in Union Street Hall every fourth Monday, under the management of the Adult Lodge Superintendent—J. Deans. Magdala Terrace. Secretary—A. Craise, Tweed Place.

"ROSE O' TWEEDSIDE" FEMALE LODGE meets in Union Street Hall every alternate Tuesday. W. Mistress—Miss Ellen Cockburn. Right Hand Support—Miss M. S. Johnston. Left—Miss E. Melrose. Secretary—Miss E. J. Denham, 33 Douglas Street. Treasurer—Miss J. Deans. Senior Stewardess—Miss R. Robertson Junior Stewardess —Miss J. Hill. Inside Guard—Miss A. Cairns. Surgeon—Dr Doig.

Scottish Order of Oddfellows.

"LOYAL GALA LODGE," No. 7.

Noble Grand—John Ballantyne. Vice-Grand—Archibald Robertson, Grand Master—George Gray. Treasurer—George Knox. Secretary —Wm. Renton, 20 St John Street. Assistant-Secretary—Archibald Waldie. Surgeon—Dr Doig.

Loyal Order of Ancient Shepherds.

"PRIDE OF GALA" LODGE, No. 2414.

Meets in Union Street Hall every alternate Friday.

Past Master—Thomas Cunningham. Worthy Master—Andrew B. Scott. Deputy Master—Zerub. Forson. Minute Clerk—John Mercer. Minstrel—Robert Deas. Secretary—George Hope, 48 Meigle Street. Check Clerk—John Weir. Treasurer—James Muir. Inside Guard—William Hoggan. Outside Guard—James Scott.

Yearly Temperance Benefit Society.

Divides the week previous to Martinmas. Has a Sick Fund, and takes charge of deposits. Admits Females.

President—J. Dobson, Good Templar Hall. Secretary—Alexander Anderson, 19 Stanley Street. Treasurer—Robert Shiels, 50 Victoria Street.

Galashiels Yearly Benefit Society.

Meets every Tuesday evening in the Salmon Inn; Divides on Saturday previous to the Martinmas Term.

Trustees—John Gill, Halliburton Place; Robert Cowan, 242 Scott Street; John Younger, Damside.

Junior Clothiers' Yearly Benefit Society.

Meets every Tuesday evening, in Railway Hotel, at 7·30; divides Saturday before the Martinmas Term.

Trustees—Peter Deans, Netherdale; William Liddle, St Andrew Street; and John Tait, Magdala Terrace.

Galashiels Burial Society.

Chairman—John Rankin, 50 Waverley Place. Secretary—Michael Broad, 72 Victoria Street. Treasurer — James Archibald, 54 St Andrew Street.

Associated Joiners and Carpenters.

GALASHIELS BRANCH.—Meets on 1st and 3rd Tuesdays of each month in the Good Templar Hall.

President—James Scott, senr. Secretary—Adam Simpson, 96 Lintburn Street. Treasurer—James Scott, junr., 5 Hall Street.

Galashiels Co-Operative Society (Limited).

REGISTERED OFFICE—Roxburgh Street.

Chairman—Wm. Havery, Buckholm Mill Cottages. General Secretary—John Dunsmore, 45 Victoria Street. Secretary to Committee—George Richardson, Scott Street. Treasurer—Robert Dalgleish.

Waverley Co-Operative Store Company (Limited).

REGISTERED OFFICE—Channel Street.

Chairman—James Gill. Secretary—John Cochrane, Meigle Street. Treasurer—David Graham. General Secretary and Manager—T. M. Henderson.

Co-Operative Coal Society.

OFFICE — No. 1 Railway Station.

President—George Mitchell, High Buckholmside. Secretary—Neil O'Hara, 13 Lintburn Street. Treasurer — Thomas Easton, Halliburton Place.

Galashiels Trustee Savings Bank—86 High Street.

Open on Tuesday Evenings from 6 to 9, and on Saturdays from 2.30 to 6 Receives Deposits of 1s and upwards. John Turnbull, Royal Bank, Actuary. The Royal Bank of Scotland, Treasurer.

Economic Building Society.

Registered Office, 177 Galapark Road.

Chairman of Directors—Geo. W. King. Solicitor—Richard Lees. Surveyor—Wm. Wood. Secretary—Wm. Thom, 177 Galapark Road.

Provident Building Society.

OFFICE—18 Sime Place.

Chairman — John Stevenson, Queen Street. Secretary — James Hepburn, Sime Place. Law Agent—Richard Lees, solicitor.

Galashiels Amateur Orchestra.

President—Provost Dickson. Vice-President—H. S. Murray. Conductor—Joseph Townley. Secretary—Neil M. Jeffrey, British Linen Coy. Bank. Treasurer—W. F. Robertson. Librarian—J. B. Lumsden.

Galashiels Town's Band.

President—Provost Dickson. Vice-Presidents—John Scott of Gala, Andrew Brown, A. L. Brown, Hugh Roberts, John Sanderson, Treasurer Riddle, Councillor H. S. Murray, and Rev. Dr Hunter. Chairman—George Burrell. Secretary and Treasurer—J. B. Lumsden, 36 St John Street. Bandmaster—Thomas Moore.

Galashiels Carters' Association.

Hon. Presidents—John Dun, Craigpark, and Adam Cowan, Selkirk. President—Thomas Taylor, 28 Kirkbrae. Vice-President—Andrew Keddie, 18 Huddersfield Street. Secretary—David Scott, 261 Galapark Road. Treasurer—J. Lawrie, 99 High Street. Auditor—P. Reavely.

Queen Victoria's Jubilee Institute for Nurses.

President—Mrs Brown, Maryfield. Vice-Presidents—Mrs Dickson, Leabrae, and Mrs Somerville, Abbotsford Road. Secretary and Treasurer—Mrs Walter Shaw, Norwood.

Galashiels Cottage Hospital.

Visitors to patients are admitted on Mondays, Wednesdays, and Saturdays, from 2 to 3 and from 7 to 8, and on Sundays from 3 to 4.

Trustees—The Sheriff of Roxburgh, Berwick, and Selkirk; the Provost of Galashiels; the Deacon of the Manufacturers' Corporation. President—The Earl of Dalkeith. Chairman of Managers—Ex-Provost Brown. Hon. Secretary—Richard Lees, Town Clerk. Hon. Treasurer—Wm. Rutherford, solicitor. Matron—Miss Ellis.

Galashiels Gas Light Company.

Chairman of Directors—Robert Sanderson, Knowepark. Secretary and Treasurer—James Pike, solicitor. Manager—Alexander Scott. Assistant Manager—Francis Scott, Gasworks, Galafoot.

PUBLIC HALLS.

Public Hall Company (Limited).

Chairman of Directors—Robert Sanderson, Knowepark. Secretary—Richard Lees, Solicitor. Treasurer—James Pike, Solicitor. Hall Keeper, James Scott.

Large Hall can accommodate 600 persons; with Ladies' and Gentlemen's retiring rooms. Large Lower Room, 100; Small Rooms for Committee Meetings, &c. Apply Richard Lees, Secretary.

Volunteer Hall Company (Limited).

REGISTERED OFFICE, Sime Place.

Chairman of Directors—John Cochrane, Willowbush. Secretary—J. Moubray Kinnaird, Sime Place. Hall Keeper—Wm. Mirtle.

Can accommodate 1400 persons; 2 smaller Rooms, for Committee Meetings, &c. Apply J. Moubray Kinnaird, Sime Place.

Masonic Hall Company (Limited).

REGISTERED OFFICE, 111 High Street.

Chairman—Andrew Crosbie, Lintburn Street. Secretary—R. H. Brown, 3 Rosebank Place. Treasurer—James Hepburn, Sime Place. Hall Janitor—Robert Wilson.

Can accommodate 300 persons; has also Committee Rooms. Apply, James Hepburn, Sime Place.

Good Templar Hall Company (Limited).

REGISTERED OFFICE, Good Templar Hall, St John Street.

Chairman of Directors—Robert Watson, Market Street. Secretary—R. J. Rankin, Market Square. Hall Keeper—James Dobson.

Large Hall can accommodate 300 persons, and has Committee Rooms. Apply to Hall Keeper.

Burns Hall, Overhaugh Street.

Large Hall can accommodate 300; has also Committee Rooms. Apply, J. Chadwick & Co., The Mart, Bridge Place.

Victoria Halls, Island Street.

Large Hall can accommodate 450, Small Hall 250. Committee rooms. Apply, J. Chadwick & Co., The Mart, Bridge Place.

NOTE.—These Halls have been let to the Liberal Club.

Corn Exchange.

Secretary and Treasurer—James Pike, Solicitor.

NOTE.—This Hall has been let to the Salvation Army for a term of years.

Union Street Hall.

Can accommodate 400 persons, and Small Room for Committee Meetings. Apply to R. F. M'Nish, Commercial Bank Buildings.

S. Peter's Church Hall.

Large Hall can accommodate 500 persons. Several Committee Rooms. Hall Keeper—Thomas Kennedy. Apply to Rev. W. S. Jenkins, The Parsonage.

CHURCHES.

Galashiels Parish Church—Rev. David Hunter, D.D. (Ordained 1878). Assistant—Rev. John Macbeth, B.D., 3 Elm Row. Session Clerk and Treasurer—John Stalker, British Linen Company's Bank. Church Officers—Old Church: John Spiers, jr., 1 Tea Street; New Church (St Paul's): John Scott, 189 Scott Street.

Ladhope Parish Church—Rev. Wm. Corson Callander, M.A. (1876). Session Clerk—Thomas Brown, 47 Victoria Street. Church Officer—Wm. Turnbull, Ladhope Church Hall.

West Parish Church—Rev. Alex. Loudon, M.A., B.D., (1883). Session Clerk—John B. Mackay, Ashbrook Cottage. Church Officer—Wm. Goodall, 1 Tweed Place.

Galashiels Free Church—Rev. Wm. S. Matheson (1885). Session Clerk—James Cochrane, The Hawthorns. Church Officer—John Welsh, 13 Croft Street.

Ladhope Free Church—Rev. J. Spence (1862). Assistant—Rev. William Henry, 25 Bridge Street. Session Clerk—Wm. Dunlop 8 Roxburgh Street. Treasurer—Robert Hall. Church Officer—Jas. Gray, 100 Magdala Terrace.

East U.P. Church—Rev. J. Barr Pollock (1865). Session Clerk—Thomas Fairgrieve, senr., Bridge House. Church Officer—William Adams, Galapark Road.

West U.P. Church—Rev. W. Mowat, M.A. (1881). Session Clerk—Charles Fisher, 58 St John Street. Church Officer—Robert Rae, 13 Island Street.

South U.P. Church—Rev. W. B. Thomson, M.A., B.D. (1886). Session Clerk—Adam Simpson, Victoria Street. Church Officer—George Eckford, Scott Street.

Evangelical Union Church—Rev. W. F. Adamson, M.A. (1877). Church Secretary—Thomas Hume, Balmoral Cottage. Church Officer—William Temple, Union Street.

Baptist Church—Rev. Robert Clark (1887). Clerk—John M. Coutts, 9 Ladhope Bank. Church Officer—John Thomson, 7 Stirling Street.

Victoria Street Baptist Church—Pastors Alex. Thomson (1852); H. Fleming (1881); and David Craighead (1894) Church Officer—Alex. Guthrie, 28 Victoria Street.

Episcopal (S. Peter's)—Rev. A. A. Jenkins (1857). Assistant Curate—Rev. W. S. Jenkins, M.A., Oxon. Clerk—James Hislop, Meigle Street.

Catholic Church (Our Lady and St Andrew)—Rev. W. Lea, S.J., and Rev. Thomas Unsworth, S.J.

Plymouth Brethren—Close, 74a High Street. Open, Gospel Hall.

Christadelphians—Masonic Hall.

RELIGIOUS INSTITUTIONS.

Galashiels Presbyterian Union.

Each Session is represented by four Members, Elders and Minister. Convener—Rev. J. Barr Pollock, East U.P. Church. Vice-Convener—Rev. W. S. Matheson, Galashiels Free Church. Treasurer—John H. Bathgate, Springwoodbank.

The Galashiels Home Mission.

President—James Black. Vice-President—J. Thomson. Secretary—J. Brydon, 93 Halliburton Place. Treasurer—J. Henry.

Galashiels Sabbath Morning Fellowship Union.

President—John H. Bathgate. Vice-President—J. Hogg. Secretary—James Simpson, 6 Queen Street. Treasurer—John Morrison.

Border Union of Christian Fellowship Associations.

President—James Wood, Innerleithen. Vice-President—W. W. Morris, Newtown. Secretary—William A. Wilson, 19 Lothian Street, Hawick. Treasurer—J. Nicholas Hogg, 10 Hill Street, Galashiels.

Galashiels Boys' and Girls' Religious Society.

President—Adam Herbertson, Rosebank. Vice-Presidents—Revs. Messrs Spence, Mowat, Loudon, Callander, and Adamson. Superintendent—Alex. L. Brown. Assistant Superintendent—R. Little. Secretary—J. Murray. Treasurer—James M. Bell, High Street.

Galashiels Young Women's Christian Association.

Secretary—Miss Marjory Paterson, The Windyknowe. Treasurer—Mrs Walter Shaw, Norwood. Meetings in Good Templar Hall on Wednesdays, at 7.30 P.M., from October to March.

Band of Hope Union.

President—Henry Whamond. Vice-President—Thomas Redpath. Secretary and Treasurer—(*Vacant*). Assistant Secretary—Jas. Keddie, 18 Huddersfield Street.

Scotch Girls' Friendly Society. GALASHIELS AND MELROSE BRANCH.

Meets in S. Peter's Church Hall 1st, 3rd, and 5th Tuesdays of each month. President—Hon. Mrs Fairfax, Ravenswood. Vice-President—Mrs Jenkins, The Parsonage. Secy.—Mrs Lockton, Parsonage, Melrose.

Young Men's Friendly Society.

Meets in S. Peter's Church Hall every Friday evening during Winter months. Club Rooms open daily from 10 a.m. to 10 p.m. President—Rev. A. A. Jenkins. Secretary—Rev. W. S. Jenkins, The Rectory.

Faith Mission Prayer Union. Overhaugh Street Mission Hall.
Local Representative—Archibald Dewsnap, 40 St Andrew Street.

Railway Mission—Galashiels Branch.
Meeting in Burgh Court Room on Sundays at 3 p.m.
Superintendent and Secretary—John Bennett, 137 Lintburn Street.

DIRECTORY
OF
TRADES AND PROFESSIONS.

THE PUBLISHER has used every endeavour to ensure correctness in this List, but is aware that inaccuracies may have crept in, and that there will probably be omissions. He will feel obliged by such being pointed out, that they may be corrected for next issue.

Accountant and Auditor.

Thomson, J. Lamb, 38 High street

Ærated Water Manufacturers and Agents.

Anderson, D., St John street
Gray & Son, W. C., Channel street
Imrie, Wm., Channel street
Michie, Wm., Stirling place
Middlemass, J. (G. W. Scott, Wilderhaugh street, *agent*)

Architects.

Black, Andrew, 52 High street
Hall, John, Ladhope vale
Stirling, Wm., Market street

Artists' Colourmen.

Bell, J. M., High street
Lindsay, J. G., Lawyers' brae
Melville, J. S., Market street
Rankin, James, Bank street
Tait Bros., High street

Auctioneers.

Chadwick, J., & Co., Bridge place
King, Geo. W., Mill House

Baby Linen Establishments.

Ainslie, J., 12A King street
Bolton, J., Bank street
Connacher, Mrs, Channel street
Cornish, James, Balmoral place
Fleming, Miss, 43 High Buckholmside
Gourlay, M. A., 17 Bank street
Hood, Miss, High street
Hunter, Mrs, Kirkbrae
Joyce, Miss, 13 Scott street
Mirtle, A., 94 Channel street
Ritchie, Mrs W., High street
Scott, Mrs, Greenbank street
Scott, J., 13A King street
Turnbull, Mrs, 68 High street

Bakers.

Broad, W., Market street
Brown, Joseph, Market street
Dobson & Co., Bank street
Fairley, Gideon, 3 Bank street
Gala Store Co., Roxburgh street, and Branches—High street and Magdala terrace
Gibson, P., Bank street
Grant, James, Market street and High street
Grant, Mrs T., 3 Island street
Grieve, J., High street
Hogg, W., Island street
Kennedy, H., Overhaugh street
Robertson, John, Croft street
Scott, John, Magdala terrace
Smith, J., Galapark road
Tod, A., 88 High street
Turnbull, John S., Arcade buildings
Waverley Co-Operative Store Co., Channel street
Wilkie, John, Island street

Banks.

Bank of Scotland—Alex. Rutherford and William Rutherford, joint agents
British Linen Co.'s Bank—J. & D. G. Stalker, agents
Cheque Bank, Ltd.—A. D. Robson, agent
Commercial Bank of Scotland—A. T. Dalgleish, agent
National Bank of Scotland—J. Dun, and W. Little, joint agents
Royal Bank of Scotland—Richard Lees, agent
Trustee Savings Bank—John Turnbull, actuary

Basket Makers.
Haig, A., & Co., 4 Damside
Murray, Mrs James, Galapark road

Baths.
Dobson, James, High street
Symington, C., Hunter square

Bellhangers.
Tweedie, Brownlee, & Co., Bank street

Berlin Wool and Fancy Dealers.
Fleming, Miss, 43 High Buckholmside
Hood, J., 5 High street
Mirtle, A., 94 Channel street
Scott, J., 13A King street
Turnbull, Mrs A. H., 68 High street

Bill Posters.
Robertson, A., 44 Bank street
Taylor, C., 29 Albert place

Billiard Rooms.
Abbotsford Arms Hotel
Commercial Hotel
Douglas Hotel
Galashiels Club, Channel street
Liberal Club, Bank street
Royal Hotel
Unionist Club, High street

Bird Dealer.
Henderson, J., 33 Livingstone place

Blacksmiths.
Aikman, J. & B., Galaside
Fairbairn, G., Galaside
Hepburn, James, Sime place
Herbert, Robert, Union street
Mitchell, A., Market square
Purves, Adam, Damside

Bone Mill.
Paterson, A. & Co., Low Buckholmside

Booksellers and Stationers.
Cornish, J., Balmoral place
Craighead, D., Ladhope vale
Dawson, R., & Son, High street
Elliot, Wm., Bank street
Frier, R., High street
Grant, John, High street
Haig, William, Market street
Hay, R., High Buckholmside
Henderson, Miss, Station Book-stall
Liddle, James T., High street
MacPhail, M., High street
McQueen, John, Channel street
Melrose, J., High Buckholmside
Scott, R., Island street
Somerville, J., Channel street
Walker, A. & Son, High st. and Bank st.
Walker, Mrs R., Bank street

Boot and Shoe Makers.
Ainslie, J., 12A King street
Boot Repairing Coy., Bank close
Brown, J., High Buckholmside
Cowan, J., 18 King street
Douglas, John, Island street
Dove, James, Bank street
Dundee Equitable Boot and Shoe Coy., Bank street
Drummond, G., 47 Wood street
Easton, James, 8 Croft street
Fletcher, James, 23 Huddersfield street
Galashiels Co-operative Store Co., High st
Gass, Wm., 157 Halliburton place
Gray, J., & Co., Channel street
Hall, George, High street
Harvey, W., 58 Croft street
Healey, J., 22 Channel street
Hogarth, C., Overhaugh street
Hope, John, 23 Magdala terrace
Lauder, W., Bank street
Mirtle, P., & Son, 74 High street
Morton, N., Market street
Pringle, George, High street
Richardson, D., 76 Scott street
Stanners, J., High Buckholmside
Stead & Simpson, Ltd., 70 High street
Steele, W., 22 Livingstone place
Stewart, John, 120 Scott street
Turner, J., 288 Gala Park road
Tyler, H. P., Bank street
Waverley Co-operative Store Co., Channel street
White, R., 235 Galapark road

Bottler.
Gray, W., Market street

Brassfinishers.
Tweedie, Brownlee, & Co., Bank street

Brick and Tile Agents.
Dalgleish, W., 46 Livingstone place
Erskine, D. S., Office 7, Station
Lillie, T., Office 10, Station

Brokers.
Brown, J., Overhaugh street
Cunningham, J., Park street
Kivlichan, Mrs H., 16 Magdala terrace
O'Kane, William, Overhaugh street

Builders.
Dalgleish, P. & D., Roxburgh place
Hall, R. & Co., Island street
Hall, J. & J., Ladhope vale
Herbertson, A. & Son, Albert place

Johnstone, J., 263 Galapark road
Park, G., & Son, Gala terrace
Sanderson, Hugh, 58 St. Andrew street
Wood, W. & J., Galapark road

Butchers.

Clapperton, John, High street
Cleghorn, Alex., Bank street
Galashiels Co-operative Store Coy., Roxburgh street, Hill street, and Magdala terrace
Kerr, J., Paton street
Miller, J., 117 High Buckholmside
Oliver, George, Galapark road
Peden, P., High Street and Market st.
Tait, J. & A., King street, Scott street, and High street
Waverley Co-operative Store Company, Channel street, Hill street, Galapark road and High Buckholmside
Wilkie Bros., 236 Galapark road

Cabinetmakers.

Brydon, W., Botany lane
Chadwick, J., & Co., Bridge place
Fairbairn & Tait, Bridge street
Goodsir, Thomas, 99 Albert place
Hepburn, P., 1 Bridge street
Lee, A., Elm row
Lynn, F., Galapark road
Rankine, James, & Son, High street
Scott, Wm., 23 High street
Wood, W. & J., Galapark road

Carriers.

Moffat, A., jr., & Co., agent—J. M. Boyd, Market street

Cart and Wheelwrights.

Gladstone & Sons, Channel street
Hogarth, W., Union street
Ramage, James, Galaside

Carters.

Baptie, James, 85 Channel street
Brunton, T., Croft street
Darling, Geo., Park street
Darling, James, 61 Channel street
Hogarth, James, 189 Galapark road
Hume, Wm., 1 Stirling street
Logan, W., Church street
Mark, George, High Buckholmside
Murray. A., 56 Victoria street
Paton, A., Galapark road
Stewart, D., Comely Bank terrace *(street porter)*

Carver and Gilder.

Rankine, James, Bank street

Chemists and Druggists.

Alexander, J. G., Bank street
Cartwright, B., High street
Noble, Alex., Island street
Poustie, J. H., 176 Galapark road
Ross, W., Bank street
Waverley Co-operative Store Coy., Channel street
Wilkie, A. L., High street

Chimney Sweeps.

Gibb, Joseph, 13 St Andrew street
Heatlie, R., 186 Scott street
Hogg, George, 5 Chapel street
Kerr, Robt., Green st. *(jobbing mason)*
Mason, John, 121 High street
McLaren, W., 78 St Andrew street
Mercer, John, Halliburton ter. *(jobbing mason)*

China Merchants.

Chadwick, J., & Co., Bridge place
Clerk, James, High street
Douglas, Wm., 39 Overhaugh street
Fleming, J. & W., *wholesale & retail* Market street
Galashiels Co-operative Store Coy.
McLeod, Alexander, Bank street
Robertson, Thomas, Overhaugh street
Sword, E., Channel street
Waverley Store Coy., Channel street

Clergymen.

Adamson, Rev. W. F., M.A., E.U. Church, Stirling Bank
Callander, Rev. W. Corson, M.A., Ladhope Parish Church, Ladhope House
Clark, Rev. R., Stirling Street Baptist Church, Ladhope Manse
Craighead, Pastor D., Scotch Baptist Church, 260 Scott street
Fleming, Pastor H., Scotch Baptist Church, High Buckholmside
Henry, Rev. Wm. (assistant to Rev. James Spence), 25 Bridge street
Hunter, Rev. David, D.D., Parish Church, The Manse
Jenkins, Rev. A. A., S. Peter's Episcopal Church, The Rectory, Abbotsford road
Jenkins, Rev. W. S., M.A., The Rectory
Lea, Rev. W., S.J., Catholic Chapel
Loudon, Rev. Alex., M.A., B.D., West Church Manse
Macbeth, Rev. John, B.D. (assistant to Rev. Dr Hunter), 3 Elm row

Francis Lynn,

CABINETMAKER,

Upholsterer and Licensed Appraiser,

(ESTABLISHED 1870.)

FULL STAFF of EXPERIENCED WORKMEN—

Cabinetmakers, Carvers, and Upholsterers.

Carpets, Linoleums, & Floorcloths.

IRON AND BRASS BEDS.

SPRING, HAIR, AND WOOL MATTRESSES.

Feather and Down Pillows, &c.

All the Latest Specialties in

UPHOLSTERY GOODS, COVERINGS, &c.

FURNISHING ESTIMATES GIVEN.

Francis Lynn,

FUNERAL UNDERTAKER,

GALASHIELS.

Telegraphic Address—"Lynn, Galashiels."

Matheson, Rev. W. S., M.A., Galashiels Free Church, F. C. Manse
Mowat, Rev. William, M.A., West U.P. Church, West U.P. Manse
Pollock, Rev. J. Barr, East U.P. Church, East U.P. Manse
Spence, Rev. James, Ladhope Free Church, Magdala terrace
Thomson, Pastor A., Scotch Baptist Church, Queen Street
Thomson, Rev. W. B., B.D., South U.P. Church, Croft Street
Unsworth, Rev. Thomas, S.J., Catholic Chapel

Cloggers.

Haugh, Joseph, 77 Overhangh street
Irvine, John, Overhaugh street

Coachbuilders.

M'Intyre, D., Langhaugh
Notman Bros., Magdala terrace

Coal Agents.

Co-operative Coal Society, Office 1, Station
Dalgleish, Wm., 46 Livingstone place
Erskine, D. S., Office 7, Station
Henderson, J. T., Office 2, Station
Hume, J. H., Office 6, Station
Lennox, L., 29 High Buckholmside
Lillie, T., Office 10, Station
Lothian Coal Coy., Ltd., Station, John Millar, agent
Mulholland, J., 121 Scott street
Skillen, W., 2 Green street
Smail, Alex., 248 Scott street
Whyte, James, office, 5 Station
Wilson, Robert, 8 St Andrew street

Commission Agents.

Adam, R. P., Roxburgh street
Bathgate, George, 4 Market street
Bathgate, John H., 4 Market street
Bowie, James, 163 Magdala terrace
Currie, A. M., 8 Station
Fox, George, 3 Galapark road
Henderson, J. T., Office 2, Station
Hill, Robert, Princes street
Kivlichan, Mrs H., 16 Magdala terrace
Smith, Thomas, St Andrew street
Thomson, J. Lamb, 38 High street
Watson, A. & Son, Market street
Young, John, Ladhope vale

Contractors.

Brown, Robert, Scott street
Hogarth, James, 189 Galapark road
Hume, J. H., office 6, Station
Logan, George, 29 Church street

Confectioners and Fruiterers.

Allan, R., 142 Galapark road
Anderson, E., Bank close
Anderson, Mrs, 35 Queen street
Archibald, Miss J., 274 Galapark road
Bain, A., Wilderhaugh
Barrow, Mrs, 219 Galapark road
Borthwick, Mrs, 22 Church street
Boyd, A., 60 Bank street
Cameron, Mrs, Low Buckholmside
Cleghorn, Mrs, 232 Galapark road
Curran, P., 4 High street
Currie, J., 8 Ash street
Currie, J., 156 Magdala terrace
Dobson & Co., Bank Street, *wholesale and retail*
Dunsmore, Mrs, 160 Scott street
Fairbairn, G. R., Channel street
Fairley, Gideon, 3 Bank street
Ferguson, Mrs, 22 Church street
Fyfe, J., 1 High street
Gardiner, J., 39 Stirling street
Gilmartin, J., Channel street
Graham, Mrs E., 73 High street
Grant, J., 16 High street
Grant, Mrs T., Island street
Hair, Mrs, 35 Stirling street
Hardie, A., 23 Stanley street
Hay, Mrs, 28 St John street
Henderson, Mrs, St Andrew street
Heugh, A., King street
Hill, Mrs, 70 Lintburn street
Hogg, W., Island street
Hope, J., 160 Lintburn street
Hopewood, George, 8 King street
Hudson, Mrs, 55 Victoria street
Hume, Mrs, 30 St Andrew street
Hunter, Mrs, 54 Kirkbrae
Hunter, C., 111 High street
Hutson, Mrs, 11 Hall street
Imrie, W., Channel street
Johnstone, Mrs J. B., 36 Stanley street
Kerr, Mrs George, St Andrew street
Kinghorn, Mrs, Scott street
Landels, Mrs, Douglas place
Leishman, Mrs 151 Halliburton place
Maclaren, J., 9 Roxburgh street
Martin, George, 33 Island street
M'Leish, M., Church street
Mein, J., Halliburton place
Melrose, J., High Buckholmside
Mills, Mrs, Overhaugh street
Mitchell, Geo., High Buckholmside
Murray, H., Bank st. and Market sq.
Nixon, Mrs, 121 Magdala terrace

Notman, C., 79 Halliburton place
Oliver, Andrew, Overhaugh street
Paterson, Miss, Thornbank street
Paterson, Wm., 27 High Buckholmside
Paton, Mrs, Halliburton place
Pirrie, A., 5 Green street (*herb beer manufacturer*)
Pirrie, Mrs, Greenbank street
Pryde, Mrs, 35 Meigle street
Rae, Mrs, Wood street
Redpath, Miss, Croft street
Scott, J. W., Island street (*wholesale and retail*
Scott, J., 13A King street
Scott, J. & A., High street
Smart, J., 32 Stirling street
Smith, Miss, 27 Halliburton place
Tait, J., High street and Bank street
Thomson, J., 95 High street
Thorburn, J., Market street
Thorburn, W., Albert place
Wallace, J., Channel street
Watt, Alex., St John street (*wholesale*)
Welsh, R., Scott street
Wilson, E., 82 Lintburn street
Wood, M., Green street
Young, D., 10 Overhaugh street

Cooper.

Scott, J., 21 Albert place

Cowfeeders and Dairymen.

Anderson, Wm., 28 St John street
Anderson, John, Church street
Brownlee, J., Paton street
Brownlee, Robert, Waverley place
Cunnngham, J., Church street
Dalgleish, Walter, Wood street
Dobson, Mrs Robert, Queen street
Ellis, R., Rosebank place
Galashiels Co-operative Store Coy.
Gillie, J., Green street
Gladstone, J. & J., Wester Langlee
Hall, Robert, Kilnknowe
Hall, Adam, King street
Hume, Michael, Green street
Huck, John, Glendinning terrace
Hislop, A., 1 Ladhope bank
Jack, Aexander, Douglas place
Kerr, Walter, Island street
Mein, Joseph, Langhaugh
Notman, C., 79 Halliburton place
Phin, W., Park street
Redpath, J., 23 Greenbank street
Riddell, J., Rink Dairy, Scott street
Rodger, A., Magdala terrace
Stevenson, Geo., Waitknowe
Waverley Store Coy., Channel street
Weatherstone, S., Heathergate

Cutlers.

Boyd, J. M., Market square
Scott, James, Stirling street

Cycle Agents.

Boyd, J. M., cycle depot, Market squar
Hall, Robert, 101 High street
Leishman & Son, Meigle street
M'Nish, R. F., Island street and High st
Rutter, J. W., Elm row
Strachan, A., Channel street

Dentists.

Bain, A. H., L.D.S., 1 Bank street
Dykes, Ed. (appointments with J. & W Fleming and G. Boyd, Market street
Fergie, Mr (visiting on Saturdays), Mr Graham, 10 St John street
Forrester, Geo. (visiting on Saturdays) King's Temperance Hotel
Scottish Dental Supply Associatio (visiting on Saturdays), 47 Marke street
Vernon, W.F. (visiting on Tuesdays Railway Hotel
Watson, W. (visiting on Saturdays) Waverley Temperance Hotel

Drapers.

Ainslie, J., 12A King street
Ballantyne, George B., High street
Church, Adam, High street
Cochrane, John, Victoria Buildings
Cornish, James, Balmoral place
Cunningham, R. F., Market street
Galashiels Co-operative Store Co., High s
Gordon, C. F., High street
Grand Colosseum Warehouse Coy., Ltd. 11 High street
Harkness, D., 229 Galapark road
Muir, James, High street
Scott, James, Bank street
Scott, W., Channel street
Smith, D., 124 Galapark road
Thomson Bros., High street
Trades' Clothing House, Meigle street
Waverley Co-operative Store Co., Chan nel street
Wilson, John, 12 Balmoral place

Dressmakers.

Anderson, Mrs, 11 Scott street
Archibald, Miss, 102 St Andrew street
Barrie, Miss, 9 Kirkbrae
Barron, Mrs, 36 Meigle street
Bishop, Miss, 4 Galapark road
Blackie, Miss, 36 Huddersfield street

rown, Miss, 46 Croft street
rown, Miss, 206 Magdala terrace
hisholm, Miss, 5 St Andrew street
lark, Miss, 15 Roxburgh street
onaldson, Miss, 6 Bridge place
onglas, Mrs, 42 Channel street
airgrieve, Misses, 21 Bank street
ox, Miss J., 18 Scott crescent
alashiels Store Company, High street
ardiner, Miss, 146 Lintburn street
ibson, M., 5 Paton street
illies, Miss, 124 Croft street
alden, Mrs 116 Lintburn street
enderson, Miss, 67 Channel street
odge, Miss, 46 St Andrew street
ogg, Mrs, Roxburgh street
hnston, Misses, 77 Channel street
ennedy, Miss, 13 Elm row
nox, Miss, Scott Crescent
aurie, Miss, 35 St John street
acintosh, Mrs, 7 Johnston's close
cClure, Miss, 23 Albert place
elrose, Mrs, 52 Magdala terrace
irtle, Mrs, 92 Channel street
oodie, Miss, 12 Hall street
isbet, Mrs, Albert place
vens, Miss, Galabank street
ingle, Mrs, Stirling place
ankin, M., 20 Island street
odger, Miss, 69 Magdala terrace
nderson, Mrs, 15 Kirkbrae
ott, Mrs, Greenbank street
nith, Mrs, 32 King street
homson, Misses, 35A Queen street
rbett, C. S., 67 Channel street
rnbull, Miss, Bridge street
averley Store Coy., Channel street
ayness, Misses, 40 Wilderhaugh
hamond, Mrs, 23 Lintburn street

Drysalters.

lam, R. P., Roxburgh street
atson, A. & Son, Market street
oung, John, Ladhope vale

Dyers.

ownlee, James, Paton street
ay, Ballantyne, & Co., Plumtree Dye Works
emp, Blair, & Co., Gala Dyeworks

Egg Merchants.

chibald, J., 54 St Andrew street
rrie, A., 46 Halliburton place
rrie, J., 309 Galapark road
slop, Wm., 33 Queen street
chie, W., 33 Stirling place
Scott, A., Scott street
Tait, A., 233 Galapark road
Wilson, A., Island street

Electrical Engineers.

National Telephone Coy. (Ltd.), 72 Higl street (Communication)
Tweedie, Brownlee, & Co., Bank street (general)

Emigration Agents.

Grant, J., High street
Yellowlees, A., Bank street

Engineers.

Aimers, T. & Sons, Waverley Iron Works
Burns, George, & Sons, Roxburgh street

Farmers in the Distirct.

Alston, Miss, Crosslee, & Dryburn, Stow
Brydon, Adam, Netherbarns
Cossar, Thomas, Mosshouses
Clyde, Hugh, Bluecairn, Lauder
Davidson, W., Colmslie
Dodds, R. W., Over Langshaw
Dun, Andrew, Laidlawsteel
Elliot, Andrew T., Newhall
Elliot, J., Meigle
Elliot, Walter, Lindean, Selkirk
Elliot, Thomas, Blackhall
Elliot, Walter, Hollybush
Gibson, Thomas, Torwoodlee
Gladstone, J., Galabrig & Wester Langlee
Glendinning, M., Williamhope
Grieve, James, Fairnalee, Selkirk
Hall, Robert, Kilnknowe
Hogg, Geo., Wooplaw & Blainslie, Lauder
Hogg, Henry, Symington Mains, Stow
Hope, D., Easter Housebyres
Hume, T., Jeaniefield, Lauder
Hunter, Walter, Bowshank, Stow
Laidlaw, Walter, Holylee, Walkerburn
Lawrence, Jas., & Sons, Whytbank and Caddon Mill
Leadbetter, T., Burnhouse Mains, Stow
Lees, A., Buckholm
McFarlane, James, Ashiesteel
Milroy, Miss, of Torsonce, Stow
Newton, W., Langlee Mains
Ovens, W. R., of Peel
Pate T., Windydoors, Stow
Potts, George, Charlie's Cairn
Rae, James, Hawksnest and Colmsliehil
Roberts, George, of Whitelee
Roxburgh, A., Thornilee
Riddell, John, Rink
Sanderson, A., Watherstone, Stow
Scott, Mrs and Wm., Mossilee
Shiels, James, Muirhouse, Stow

A. STRACHAN,

ARCADE MUSIC WAREHOUSE,

CHANNEL STREET,

GALASHIELS.

VERY EXTENSIVE STOCK OF

PIANOS AND ORGANS

to Select from.

Easy Terms to Suit all Purchasers.

Instruments Delivered on Receipt of First Payment.

Special Discount for Cash.

Tuning and Repairs a Specialty.

(TOWN AND COUNTRY.)

OLD PIANOS RENOVATED.

Estimates Free. Instruments taken in Exchange

MUSICAL INSTRUMENTS of Every Description.

The Largest Stock of Music in the District.

Parcels of New Music Daily.

Music Folios, Carriers, Rolls, &c.

Bound Music suitable for Presents.

Music not in Stock Procured from One to Two Days after Ordering.

VIOLIN, BANJO, GUITAR, MANDOLINE, HARP, VIOLONCELLO, and all other Strings kept in Stock.

mson, James, Glendearg
nith, A., Dingleton Mains, Melrose
nart, Alex., Bow, Stow
nin, John, Ferniehirst, Stow
horburn, D., Pirntaton, Fountainhall
Valdie, R., Muircleugh, Lauder
Veatherstone, John, Heathergate
Vhite, James, Stagehall, Stow
Vhite, S,. Lugate, Stow
Vhite, James, Caddonlee
Vyllie, James, Langhaugh Mains
oung, Geo. B., Wester Housebyres
oung, Wm., Halkburn

Finishers (Cloth).

ladstone, John, & Co., Station Brae
ray, Ballantyne, & Co., Plumtree Dye Works.
emp, Blair & Co., Gala Dye Works
Vatson, A. & Son, Market street

Firewood Merchants.

ombination Poorhouse
unningham, J., Park street
lercer, John, Hailes villa
omanis, W. & A., Station sawmills
homson, T., 240 Scott street

Fishmongers.

arrie, A., 46 Halliburton place
arrie, J., 309 Galapark road
olton, J. R., Bank street
aig, D., High Buckholmside
lislop, Wm., 33 Queen street
lichie, W., Stirling place
IcLaren, J., 185 Glendinning terrace
Voble, J., High street
obertson, B., Channel street
cott, A., 234 Scott street
ait, A., 233 Galapark road
homson, J., 75 Lintburn street
Valance, J., 14 Island street

Fishing Tackle Makers.

oyd, J., Market street
ochrane, J., Island street
Iall, Robert, High street
Iay, R., 111 High Buckholmside
umsden, J., 61 Bank street
Vilson, A., Island street

Florists.

avidson, John, Langhaugh gardens
Iallen, J., Abbotsford Nursery, Tweed road
utherford, C., Bank street
mart, Joshua, 32 Stirling street
homson, John, 95 High street

Founders (Iron and Brass).

Aimers, T. & Sons, Waverley Iron Work
McLaren, T., & Son, Victoria Foundry

Fruiterers.

Dobson & Co., Bank street
Foley, P., Overhaugh street (*wholesale*)
Hood, John, 55 Stirling street
Rutherford C., Bank street
Scott, J. W., Island street (*wholesale*)
Scott, J. & A., High street
Tait, J., High street and Bank street
Thomson. John, 95 High street

Furniture Dealers.

Chadwick, J., & Co., Bridge place
Fairbairn & Tait, Bridge street
Goodsir, T., Abbotsford road
Galashiels Co-operative Store Coy.
Hepburn, P., 1 Bridge street
Leishman, R. & D , agents, 51 Meigle street
Lynn, F., Galapark road
Rankine, James, & Son, High street
Waverley Co-operative Store Coy. (Ltd.), Channel street

Furriers.

Cochrane, John, Victoria buildings
Thomson Bros., 47 High street

Game Dealers.

Bolton, J. R., Bank street
Carss, T. T., Bridge street
Noble, James, High street
Robertson, B., Channel street

Gardeners (Market).

Bell, John, Whin
Davidson, John, Langhaugh gardens
Mallen, J., 41 Douglas street
Smart, Joshua, 32 Stirling street

Gardeners (Jobbing.)

Brown, D., 50 Douglas place
Brown, W., 132 Lintburn street
Compton, J., 19 Bridge street
Currie, A., 18 Kirkbrae
Hogg, G., 40 Stanley street
Hope, Frank, 59 Kirkbrae
Johnston, W G., 32 St Andrew street
Kyle, P., 6 Queen street
Lowrie, William, 177 Scott street
Murray, Robert, 32 St John street
Richardson, James, 1 Rosebank place
Richardson, John, Douglas street
Sanderson, D., Magdala terrace
Shannon, Thos., Buckholmburn cottage
Simpson, G., 29 Paton street
Wilson, W., 7 St. John street
Yule, D., 88 Scott street

R. P. ADAM'S

HOUSEHOLD

AMMONIA

FOR THE BATH

FOR THE LAUNDRY

Maximum Cleansing Power at Minimum Cost.

Saves Labour and Time.

Does not Injure the Hands.

Removes Stains and Greasy Spots.

Softens the Hardest Water.

PAROZONE BLEACH (Registered).

By using PARAZONE you will get

Snow White Collars. Snow White Handkerchiefs.
Snow White Shirts. Snow White Towels.
Snow White Cuffs. Snow White Linen.
Snow White Curtains.

PAROZONE SOFT SOAP (Regd.)

ROBERT PURVIS ADAM,

Drysalter, Oil and Paint Merchant,

GALASHIELS.

Telephone No. 109, Border District.
Telegraphic Address—"Adam, Galashiels."

TWEEDS. GENUINE SCOTCH TWEEDS. ANY LENTH CUT.

Gardeners (Private.)

Bain, T., Eastfield
Barron, J., 12 Abbotsford road
Black, Adam, Rosebank
Brydon, Thos., Galahill
Dods, David, 9 Church street
Doig, Wm., Torsonce
Farquhar, T., Langlee
Goodall, W., Blynlee
Havery, Wm., Wakefield bank
Hay, George, The Hawthorns
Hogg, Wm., Ashwood
Henderson, John, Ladhope
Holmes, A., Netherby
Hume, W., Wilderbank
Hunter, J., Kingsknowes
Johnstone, C., Woodlands
Linton, J., Abbotsford, Melrose
Mair, James, Wheatlands
May, D., Abbotshill
McCulloch, James, Gala house
Paterson, J., Byethorn
Henderleith, J., Glenmayne
Purves, Alex., Newfaan
Rodgerson, J., Willowbush
Shaw, W., Oatlands
Slater, Paul, Leabrae
Spiers, J., Fernieknowe
Stewart, John, The Windyknowe
Thomson, Thomas, The Grange
Vaugh, Jas., Lynhurst
Vaugh, George, Brunswickhill
Wilson, A., Bridge House
Young, John, Oaklea.

Gasfitters.

Bell, J. & P., High street.
Davidson, T., Bank street
Galashiels Gas Light Coy., High street
Hutton & Coy., Lawyers' brae
Luthven, B., Island street
Scott, John, Bank street
Thomson, A., Albert place
Tweedie, Brownlee, & Co., Bank street
Tweedie, John, & Son, High street

Gilders.

Lindsay, J. G., Lawyers' brae
Melville, J. S., Market street
Tankin, J., 22 Bank street

Glass Stainers.

Balmer, Wm., Sime place
Lindsay, J. G., Lawyers' brae
Tait Bros., High street

Glaziers.

Balmer, Wm., Sime place
Bell, J. M., High street
Bennett, J., 14 King street
Hislop, T., Ladhope bank
Lindsay, J. G., Lawyers' brae
Melville, J. S., Market street
Mill, J., Island street
Tait Bros., High street
Watt, T., Bridge street

Grain and Meal Dealers.

Gladstone, John, Station brae
Hogarth, J., Market street and Corn Mill

Greengrocers.

Anderson, E., Bank close
Bain, A., Wilderhaugh
Fairbairn, G. R., Channel street
Finlay, J., 85 Scott street
Forson, W., 64 Stirling street
Gardiner, J., Stirling street
Howden, R., 27 Glebe place
Rutherford, C., Bank street
Scott, J. W., Island street
Scott, J. & A., 56 High street
Tait, J., High street and Bank street

Grocers (not Licensed.)

Archibald, James, 54 St Andrew street
Archibald, Miss J., Galapark road
Bain, A., Wilderhaugh
Ballantyne, F. P., Island street
Brown, Mrs M., Woodside place
Carruthers, G., Bridge place
Currie, J., 156 Magdala terrace
Dalgliesh, J. C., Bank street
Donald, V., Tweed place
Ferguson, R., 305 Galapark road
Galashiels Co-operative Store Co., High street and branches
Henry, George, Victoria street
Henry, M., High street and Croft street
Henry, M. & G., St Andrew street
Hoole, Walter, 59 High Buckholmside
Hume, A. C., Bank street
Hume, Mrs J., Overhaugh street
Inglis, J., Market street
Kerr, W., High Buckholmside
Lauder, Mrs E., Galapark road
Latta, Mrs, Dale street
Leithead, Mrs W., Island street
Lipton, Thos. J., High street
Messer, W., Scott street
Notman, C., 79 Halliburton place
Scott, J. W., Island street
Smith, Mrs P., Huddersfield street
Thomson, J., 95 High street
Turnbull, T., 94 High street

THE ZITHER - BANJO.

The Zither-Banjo was introduced to the Musical World by Mr A. D. Cammeyer, who, after a long series of experiments, brought it to its present state of perfection. It takes a high place as a Musical Instrument, stands splendidly in tune, and is capable of producing brilliant results.

WIGHTMAN'S Zither-Banjo is in the front rank for Drawing-room or Concert use, is admirably adapted for Song Accompaniments owing to its mellowness of tone, and for Solo Playing is unrivalled.

The Zither-Banjo can be had with 5, 6, or 7 Strings, and at Prices from **£2 to £20.**

SPECIALTY—

ZITHER-BANJO, Walnut Hoop and Neck, Nickel Plated Tension Rings, Raised Frets, &c., &c.

Cash, £2, 12s. 6d.

A Wonderful Instrument.

John Wightman & Son,

BANJO DEALERS,

HIGH STREET, GALASHIELS.

Chief Warehouse—EDINBURGH.

Waverley Co-operative Store Co., Channel street
Wilson, Mrs. Croft street
Wilson, Miss A., Island street
Young, D., Overhaugh street

Grocers (Licensed for Beer only.)
Blake, E., Galapark road
Clark, R., Elm row
Dalgleish, W., Wood street
Grant, Wm., Croft street
Haggart, D., St Andrew street
Keddie, Alex., Bank street
Scott, Alex., High Buckholmside

Grocers (licensed for beer, wines, & spirits)
Bell, Mrs, Halliburton place
Bennie, M., Croft street
Beveridge, James, Market street
Boyd, W., King street
Blake, Jas., 104 High street
Campbell, P., 222 Halliburton place
Clapperton, John, Princes street
Dobson, George, Island street
Gray, W., Market street
Leithead, Mrs W., Stirling place
Marshall, J., Magdala terrace
Riddle, H. & Co., Channel street
Taket, Mrs J., Market square
Wright, Mrs James, Bridge place

Hair Dressers.
Aitken, Wm., Market square
Brown, George, High street
Collins, J. S., 40 Glendinning terrace
Dalgleish, A., Channel street
Dobson, J., High street
Elliot, F., Island street
Hay, R., High Buckholmside
Melrose, Alex., Overhaugh street
Milne, W., High street
Roseburgh, J., Market street
Sanderson, W., 191 Galapark road
Stoddart, Thos., 13 King street

Hand Loom Makers.
Hislop, Geo., Channel street
Kennedy, Thomas, High Buckholmside.

Hatters.
Fulton, J. R., High street
Hogg, John A., Bank street
McNish, R. F., High street

Hat Manufacturer.
Dillon, Mrs Thom, Lintburn street

Heddle Makers.
Baron and Hogarth, Bank close
Hume, Mrs Robert, St John street
Neilson & Son, Roxburgh street
Scott, Robert, & Co., Overhaugh street

Hosiers and Glovers.
Davidson, W. M., 27 Channel street
Fulton, J. R., High street
Hogg, John A., Bank street
McNish, R. F., High street

Hosiery Manufacturers.
Cunningham, R. F., Market street
Currie, J., Tanfield Hosiery Factory, Channel street, and High street
Greenock Wool and Hosiery Stores (Fleming, Reid, & Co., proprietors), Victoria Buildings
Guthrie, J. A., 28 Victoria street
Henderson, Mrs John, 14 Union street
Lees, Mrs, 31 Scott Street
Melrose, J., 307 Galapark road
McLaughlan, Mrs, Magdala terrace
Scott, W., Channel street
Young, Mrs R., 4 Roxburgh street

Hotels.
*Those marked * are also Stablers.*
* Abbotsford Arms, Stirling street, Adam Swanson
* Commercial, Bridge street, S. Maxwell
* Douglas, Channel street, D. M'Lagan
* Railway, Market street, W. Wilson
* Royal, Channel street, Mrs S. Gillan
Temperance, Market street, Geo. W. King
Waverley Temperance Hotel & Restaurant, Channel street, Mrs Rankine
* Victoria & Volunteer Arms, Market street, A. Wilson

House Addresses of Manufacturers and others.
Adam, R. P., Rosebank
Aird, James, Springfield
Arnot, John, Croft street
Ballantyne, F. P., Ellim Atta
Barclay, J. M., Roseville
Bathgate, George, Springwoodbank
Bathgate, John H., Springwoodbank
Beveridge, James, Gala terrace
Beveridge, Robert, Scott crescent
Bowie, G., Avondale
Boyd, W., Wilderburn
Brown, A L., Galahill
Brown, Andrew, Maryfield
Brown, Gideon, Eastfield
Brown, Mrs Henry, Netherby
Brown, James, Ashwood
Brown, J. Rae, Thorniedean

WEBSTER & THOMSON,

Furnishing Ironmongers,

Lamp and Oil Merchants,

41 BANK STREET, GALASHIELS

Largest and Choicest Selection of Articles suitable for Wedding Presents and Presentations.

Electroplate Table and Pocket Cutlery by best makers.

LAMPS, BATHS, TRUNKS, BRUSHES, &c.

House-furnishing Ironmongery of every description at Lowest Possible Prices.

Ranges, Grates, and Tile Hearths.

Estimates Given.

TELEPHONE No. 106.

THE

Abbotsford Sanitary Steam Laundry

GALASHIELS.

TELEPHONE No. 117.

The Premier Laundry of the Borders, and the most Perfectly Equipped Establishment of Private Enterprise in Scotland.

Silver Medallist at Sanitary and Laundry Exhibition, London, 1896.

THE PRINCIPAL FEATURES ARE—

Open Situation and Plentiful Supply of Pure Soft Water, thus ensuring Perfect Purity in the Linen without the aid of Strong Detergents.

Table Napery and Household Linen Specially Finished, without Wear or Strain on the Fabric, thoroughly Aired and Ready for Use.

DRESS LINEN a Specialty, Machine Finished without Friction, consequently without Wear. Higher Polish with Flexible Stiffness, and lasts Three Times Longer than Hand Dressing.

WM. A. NICOLSON, Proprietor.

Brown, Mrs William, Wilderbank
Brown, W. Sorley, Wilderhouse
Brown, Mrs William, Galahill
Burns, Geo., Burnside
Chadwick, John, Allanbank
Chapman, C. S., Cummersdale villa
Charters, John, Meigle view
Clark, J., Ruleknowe
Cochrane, Mrs, Fernieknowe
Cochrane, Adam L., Kingsknowes
Cochrane, Archibald, Abbotshill
Cochrane, John A., The Green
Cochrane, James, The Hawthorns
Cochrane, John, Willow Bush
Cochrane, Kenneth, Newfaan
Cochrane, Walter, Lynhurst
Connochie, T. D., Braeside
Currie, A., Seaton House
Darling, A., Oakvilla
Davidson, Wm., Victoria Buildings
Dickson, John, Wheatlands
Dickson, G. P., Blynlee
Dickson, James, Leebrae
Dickson, A. A., Westwood
Dickson, R., Victoria buildings
Dorward, Mrs, Abbotsford road
Dorward, J. C., Whinfield
Dorward, J., Ashlea
Douglas, W., Meigleside
Dun, John, Craigpark
Fairgrieve, Thomas, Bridge House
Fairgrieve, T., jun., Rowantree Butts
Fairgrieve, Andrew, Holynbank
Finlay, D. C., Elm Cottage
Forsyth, Mrs, Galabrig
Fraser, E. M., Braeholm
Gardiner, E., Langhaugh House
Gibson, Geo. D., Lintmailing
Gordon, R., Ryefield
Gray, W., Tweed cottage
Grieve, A., Meigle View
Hall, Mrs John, Abbotsford road
Hall, J., jun., Arnish
Hall, Robert, Island House
Hall, T. S., Island House
Haldane, Miss, The Grange
Herbertson, Adam, Rosebank
Herbertson, Andrew H., Beechwood
Hewat, H., Stirling street
Hunter, George, Glenpark
Jobson, Mrs, Hawthornbank
Keddie, J. T., Ladhope bank
Leadbetter, Alexander, Elderslie
Lees, James, Oatlands
Lees, John, Hazelbank
Lees, Mrs Hugh, Brunswickhill
Lees, Richard, Boleside
Lethbridge, B., Bank of Scotland
Lowe, John, Abbotsford road
McCaig, James, Meigle street
McCaig, Joseph, Island street
McDougall, George, Briar Bank
McLean, P., Wayside
Melrose, James, Fernville
Mercer, J., Langsyde
Messer, Mrs, Braeside
Morrison, Mrs, Eildon View
Morrison, J. S., Rowanlea
Morris, W. R., Fernbank
Murray, H. S., Oaklea
Murray, Mrs John, Glenmayne
Murray, J., M.D., Langlee
Neil, R. G., Ardenleigh
Nicolson, W. A., 161 Magdala terrace
Ovens, T., Lynwood
Paterson, George, Lealand
Paterson, Mrs, The Windyknowe
Paterson, Mrs, Huddersfield place
Pike, James, 21 Abbotsford road
Roberts, W. H., Elmbank
Roberts, H., Sime place
Roberts, Mrs John, Abbotsford road
Robson, A. D., Manorleigh
Rodger, W., 3 Abbotsford road
Sanderson, James, Wakefield Bank
Sanderson, James, Woodlands
Sanderson, Robert, Byethorn
Sanderson, W. A., Byethorn
Sanderson, Peter, The Birks
Sanderson, R., Knowepark
Sanderson, W. A. P., Burnbrae
Sanderson, Mrs, 16 Bridge street
Schulze, W., Brunswickhill
Scott, John H. F. K., Gala house
Scott, A., Park view
Scott, Charles W., Craigielee
Shaw, James, Eastmount
Shaw, Walter, Norwood
Shortreed, W., Murrayfield
Sime, Misses, The Moat House
Sinton, W. T., Aikenoak cottage
Smith, W., Ellwyn
Stalker, Mrs, The Hall
Stewart, Mrs, Grantly
Stirling, Mrs, Laurelbank
Thom, W., Meigle villa
Thomson, Mrs, Gala villa
Walker, G., Langhaugh Mains
Watson, R., Springbank

Weir, Miss, 10 Sime place
Whyte, James, Wellwood House
Wood, Mrs James, Woodburn

House Agents.

Clark, J., Magdala terrace
Rankine, James, & Son, High street
Scott, William, 23 High street
Thom, Wm., Galapark road
Thomson, J. Lamb, 38 High street

Innkeepers.

Balmer, W., Bridge Inn
Catchpole, A. B., Waverley House
Hair, J., Ladhope Inn
Hutton, D. C., Salmon Inn
Michie, Mrs J., Town's Arms Inn
M'Intyre, R., Harrow Inn
Young, A., Auld Mill Inn

Insurance Companies.

Accident Insurance Co.—Richard Lees, solicitor
Alliance (Life) Assurance Co.—J. Lamb Thomson, 38 High street
Atlas Insurance Co.—Fairbairn & Co., Sime place
Boiler Insurance and Steam Power Co. (Ltd.)—Wm. Stirling, Market street
British Law Fire Insurance Co.—D. C. Finlay, Elm Cottage
British Legal—John S. Thin (*Assist. Supt.*), 148 Galapark road; Thomas Nyland, 11 Union street; John Irving, 131 Scott street
British Workman's and General Assurance Coy., Ltd.—A. C. Watts, 3 Bridge street, *Dist. Supt.*; J. J. Cavanagh, 140 St Andrew street; W. A. Nicolson, 161 Magdala terrace
Caledonian—W. A. & F. Rutherford, writers; W. A. Nicolson, Abbotsford Laundry
Commercial Fire—Geo. W. King, Mill House
Commercial Union Assurance Company—John Turnbull, Royal bank; W. Little, National bank
County Fire—A. Herbertson & Son; A. T. Dalgleish, Commercial bank
Edinburgh—J. & D. G. Stalker, British Linen Co. Bank
English and Scottish Boiler Insurance Company (Ltd.)—William Little, National bank
English and Scottish Law Life—J. G. Alexander, Bank street; B. Lethbridge, Bank of Scotland
Equitable Fire—A. Watson & Son, Market street, district managers; G. D. Cramond, solicitor; James T. Henderson, Channel street
Equitable Life Assurance Society of the United States—R. Lees, solicitor
Farmers' and Landowners' Insurance Co (Ltd.)—John Dun, National Bank
Galashiels Mutual Plate Glass Co.—Sole agent, G. D. Cramond, solicitor
Galashiels Plate Glass—J. G. Lindsay, Lawyers brae
General Accident Insurance Corporation—Geo. W. King, Mill House
Gresham Life—R. P. Adam, Roxburgh street
Health Insurance Association—William Little, National Bank
Horse, Carriage, and General Insurance Coy.—J. Lamb Thomson, 38 High st
Imperial Union Accident Assurance—W. J. Taylor, Station Agent
Insurance Co. of Scotland—R. Lees solicitor; W. Little, National bank J. Lamb Thomson, 38 High street
Lancashire Insurance Coy.—John Cochrane, Victoria Buildings; Alex Scott, High Buckholmside
Life Association of Scotland—J. & D. G Stalker, British Linen Bank
Liverpool, and London and Globe—Robert Little, 90 Thistle street
Liverpool Victoria Legal Friendly Society and National Medical Aid Co. (Ltd.—J. Wilson, 100 Lintburn street (*Dist. Supt.*); Wm. Town, 216 Galapark road; Wm. Hislop, 15 Hall st.
London and Lancashire—James Bowie 163 Magdala terrace; A. Leadbetter Elderslie; A. D. Robson, solicitor T. Turnbull, High street
London, and Liverpool, and Globe—A Yellowlees, Bank street; W. Stirling, Market street
London & Provincial Horse and Carriage Company (Limited).—D. C. Finlay Elm Cottage
Manchester Fire Office—Thomas W Heatlie, 94 Magdala terrace
Mutual Accident Association (Ltd.)—William Little, National bank

National Guarantee — Richard Lees, solicitor; Pike & Chapman, solicitors

North British & Mercantile—J. Stalker, writer; A. Leadbetter, Elderslie; John Turnbull, Royal Bank; J. & D. G. Stalker, British Linen Bank

Northern—R. P. Adam, Roxburgh street

Northern Accident Insurance Co.—Fairbairn & Co., solicitors

Norwich and London Accident—A. D. Robson, solicitor

Norwich Union Fire and Life Insurance Society—Wm. Boyd, King street

Ocean, Railway, and General Accident Assurance Co. (Ltd.)—Fairbairn & Co., Sime place; D. C. Finlay, Elm Cottage

Palatine Insurance Co.—William Little, National Bank

Pearl Life Assurance Society — David Melville (*Supt.*), 5 Galapark road; John L. Brydon (*ass. supt.*), 87 Scott street; Jas. Paton 5 Galapark road; Robert Park, High Buckholmside; Robt. Johnstone, 266 Galapark road; Robert Sutherland, 3 Roxburgh st.; Joseph Nevin, High Buckholmside

Phœnix Fire Insurance Co. —James Hepburn, Sime Place

Plate Glass Insurance Company—A. D. Robson, solicitor

Prudential Assurance—W. Riley, Scott crescent, (*supt.*); J. Walker, 65 Magdala terrace; J. S. M'Bain, 14 Roxburgh place; J. M'Bain, jr., 14 Roxburgh place; J. Young, 328 Galapark road; J. Johnstone, 77 Meigle street; P. M. Paterson, 148 Halliburton Place; W. Cochrane, 39 Douglas street; D. Robertson, 137 Lintburn street; W. Tait, 130 Halliburton place; J. Scott, 78 Thistle street

Refuge Assurance Co.—District office—64 High street, Hugh Murray (*supt.*); John Finlayson, 32 Meigle street; Jas. Elliot, Green street (*asst.-supt.*); Wm. Shortreed, 64 High street; Charles Watson, 72 Kirkbrae

Reliance Mutual Life Assurance—James Bowie, 163 Magdala terrace

Royal — A. T. Dalgleish, Commercial bank; G. D. Cramond, solicitor

Scottish Accident—A. T. Dalgleish Commercial bank; W. J. Taylor, Station

Scottish Amicable—J. K. Peebles, solicitor

Scottish Employers' Liability and Accident—J. Lamb Thomson, 38 High st.

Scottish Equitable—Fred. P. Ballantyne, grocer; A. D. Robson, solicitor; D. C. Finlay, Elm cottage

Scottish Legal—Jas. McFarlane, 61 Lintburn street, District manager; John Graham, 70 Overbaugh street

Scottish Life Assurance Co. (Ltd.)—W. Stirling, Market street

Scottish Plate Glass Insurance Co. (Ltd.) —Wm. Balmer, Sime place; J. Lamb Thomson, 38 High street; T. W. Heatlie, 94 Magdala terrace

Scottish Provident—John Dun and Wm. Little, National bank, joint agents

Scottish Temperance Life and Accident Assurance Co.—R. F. M'Nish, High st.; George Carruthers, Bridge pl.

Scottish Union and National—G. D. Cramond, solicitor; Fairbairn & Co., solicitors; Pike & Chapman, writers; Robert Dickson, Commercial Bank; A. D. Robson, solicitor

Scottish Widows' Fund—Fairbairn & Co., solicitors; Pike & Chapman, solicitors; Alex. Leadbetter, Elderslie

Standard Fire—R. Lees, Royal Bank

Standard Life—Robert Little, 90 Thistle street

Sun Fire Office—Richard Lees, solicitor; W. Thom, Galapark road

United Kingdom Temperance & General Provident Institution—A. D. Robson, solicitor

Yorkshire Fire and Life—W. J. Taylor, Station Agent; J. S. M'Bain, Roxburgh place

Ironmongers.

Chadwick, J. & Co., Bridge place

Hall, Robert, High street

Hepburn, J., Bridge place

Galashiels Co-operative Store Coy.

Milne, W., High street

Thripland, Robert, Channel street

Yellowlees, A., Bank street

Waverley Store Co., Channel street

Webster & Thomson, Bank street

Jobmasters.

Flynn, Jas., 23 Victoria street

Maxwell, S., Commercial Hotel

J. B. Macnair,

PORTRAIT AND LANDSCAPE

Photographer.

The Largest and Certainly the Most Completely Equipped Studio out of the Metropolis.

Permanent Carbon Enlargements on Porcelain, Paper, and Canvas, finished in Black and White, or Painted in Oils, Water Colours, and Crayons.

OUTDOOR PHOTOGRAPHY.

Groups, Landscapes and Gentlemen's Seats, Villas, Animals, &c., Photographed at any Distance.

ABBOTSFORD VILLA,

GALA TERRACE,

GALASHIELS.

M'Lagan, D., Douglas Hotel
Oliver, R., 37 Queen street
Stewart, J., Royal Hotel Stables
Walker, Geo., Salmon Inn Stables
Swanson, A., Abbotsford Arms Hotel
Wilson, W., Railway Hotel

Joiners.

Brydon, Wm., Botany lane
Chadwick, J., & Co., Bridge place
Donald, H., Wilderhaugh
Gladstone, A. & Son, Channel street
Hepburn, P., 1 Bridge street
Hislop, George, Channel street
Hogarth, W., Union street
Kennedy, Thomas, High Buckholmside
Lee, A., Elm row
Lynn, F., Galapark road
Ramage, James, Galaside
Scott, Wm., 23 High street
Stevenson, John, 43 Queen street
Whitie, Wm., Market square
Wood, W. & J., Galapark road

Ladies' Nurses.

Aitchison, Mrs, 50 Stirling street
Baxter, Mrs, 230 Galapark road
Evans, Mrs, 53 Galapark road
Hill, Mrs, 60 High Buckholmside
Jamieson, Mrs, 138 Scott street
Murray, Mrs, 84 St Andrew street
Sutherland, Mrs, 5 Scott street

Lathsplitter.

Ross, J., 58 Meigle street

Laundries.

Hogg, W. (Gala Laundry), High street
Nicolson, W. A., Abbotsford Laundry

Manufacturers.

Abbotsford Tweed Manufacturing Co., Ladhope vale
Anderson, G., 78 Lintburn street
Anderson, P., 90 Lintburn street
Ballantyne, W., 51 Lintburn street
Brown Brothers, Buckholm mill
Brown, W., and Sons, Wilderbank mill
Christie, A., Stirling street
Clark Brothers, Ladhope vale
Cochrane, Adam L. and Bros. (Limited) Netherdale mills
Cochrane, J. and W., Mid mill
Currie, M'Dougall, & Scott, Langhaugh mills
Dickson, A., and Co., Wheatlands mill
Dorward, J. & J. C., Waulkrigg mill
Foster, C., & Son, Albert place
Graham, J., 26 Roxburgh place
Hunter, Wm., 35A Queen street
Keddie, Gordon, & Co., Rosebank mill
Lees, George, & Co., Galabank mill
Lees, R., Huddersfield street
McCrirrick, T., Lawyer's brae
M'Laren, P., Market street
Ovens, Hunter, & Co., Abbots mill
Park, Thos., Bristol terrace
Paterson, Geo., & Co., Huddersfield mill
Roberts, W. and Co., Victoria mill
Roberts, J. & W., Waverley mill
Roberts, Somerville, & Co., Ladhope vale
Sanderson, Hugh, and Son, Comelybank mill
Sanderson, P. and R., Tweed mill
Sanderson, R. and A., & Co., Gala mills
Scott, R., & Co., Overhaugh street
Shaw, James, and Brothers, Nether mill
Sime, Sanderson, and Co., Botany mill
Wood, Thomas, 8 Tweed place
Wood, W., Hunter square

Medical Practitioners.

Doig, Wm., M.D., Roxburgh street
Menzies, James, M. D., L.R.C.S.E., Park Villa
Murray, William Henry, M.D., 9 Church street
Somerville, Robert, M.D., F.R.C.S.E., Abbotsford road
Somerville, James William, M.B.. C.M. Abbotsford road
Stevenson, Nathaniel, M.B., C.M., Rutland house
Tyrrell, Edward Munro, M.B., C.M. Round Tree house
Wilson, John, M.B., C.M. (assistant to Dr Murray)

Mill Furnishers.

Adam, R. P., Roxburgh street
Hepburn, James, Bridge place
Herbert, Robert, Union street
Kennedy, Thomas, High Buckholmside
Thripland, R., Channel street
Watson, A., & Son, Market street
Waverley Mill Furnishing Co., Roxburgh street
Young, John, Ladhope vale

Milliners.

Ainslie, Miss A., Channel street
Bennet, Miss H., 52 Galapark road
Cochrane, J., Victoria buildings
Galashiels Store Coy., High street
Kedie, Miss, Channel street
Mullen, Miss B. T., 59 Bank street
Robertson, Miss, Market street
Scott, James, Bank street

Turnbull, Miss, Bridge street
Walker, Miss, 107 High street
Waverley Store Coy., Channel street

Molecatchers.

Huck, John, Glendinning terrace
Whamond, Jas., 23 Lintburn street

Music Sellers.

Macphail, M. High street
Strachan, Andrew, Channel street
Walker, A. & Son, High st. and Bank st.
Wightman & Son, High street

Music Teachers.

Bairstow, J. A., Gala terrace
Ballantyne, Geo. (*visiting*)
Blackwood, W., Stirling place
Borthwick, Wm., 13 Greenbank street
Burns, W., Damside
Cousins, T., 230 Scott street
Hislop, T., Galapark road (violin)
McLaren, W., Stirling place (violin)
Mitchell, Miss, St John street
Moore, Thos., 65 Albert place
Morris, W. R., Fernbank
Prentice, W. T., Curwen House
Sime, Misses, The Moat House
Simpson, Miss, 13 Paton street
Simpson, W. G., 108 Magdala terrace
Strachan, A., Channel street (violin)
Thomson, Misses, High street
Townley, J., 14 Bridge street

Musical Instrument Dealers.

Strachan, A., Channel street
Wightman & Son, High street

News-Agents.

Archibald, Miss J., 274 Galapark road
Cornish, J., Balmoral place
Elliot, Wm., Bank street
Frier, R., High street
Grant, John, High street
Haig William, Market street
Hay, R., 111 High Buckholmside
Henderson, Miss, Station Book stall
Liddle, J. T., High street
Melrose, J., High Buckholmside
Scott, Robert, Island street
Somerville, J., Channel street
Walker, A. & Son, High st. and Bank st.
Walker, Mrs R., Bank street

Newspaper Proprietors.

Border Advertiser—D. Craighead, Ladhope vale
Galashiels Telegraph—A. Walker & Son, High street and Bank street
Scottish Border Record.—John McQueen, Channel street

Notaries-Public.

Cramond, G. D., Bridge street
Pike, James, Bank street
Lees, Richard, Royal Bank
Robson, A. D., High street
Rutherford, W., Bank of Scotland
Stalker, John, British Linen Bank

Nurseryman.

Mallen, James, Tweed road

Oil and Paint Merchants.

Adam, R. P., Roxburgh street
Young, J., Ladhope vale

Painters.

Balmer, Wm., Sime place
Bell, J. M., High street
Bennett, John, 14 King street
Hislop, T., Ladhope bank
Lindsay, J. G., Lawyers' brae
Melville, J. S., Market street
Mill, J., Island street
Tait Bros., High street
Watt, T., Bridge street

Paviors.

Dalgleish, James, 79 Halliburton place
Hutchison, Peter, Chapel street

Photographers.

Clapperton, John, Albert place
Macnair, J. B., Gala terrace
Parisian Photographic Co., Bank street

Plasterers.

Johnson, J. & Son, Stirling street
Robertson, A., 76 St Andrew street

Plumbers and Tinsmiths.

Bell, J. & P., High street
Davidson, T., Bank street
Hutton & Co., Lawyers' brae
Ruthven, B., Island street
Scott, John, Bank street
Thomson, A., Albert place
Tweedie, John, & Son, High street

Pork Butcher.

Barth, C., High street

Potato Merchants.

Barrie, J., 309 Galapark road
Gladstone, John, Station brae
Hogarth, J., Market street
Imrie, W., Channel street

Poulterers.

Bolton, J. R., Bank street
Carss, T. T., Bridge street
Noble, James, High street
Robertson, B., Channel street
Wilkie, Bros., Galapark road

Printers.

Craighead, D., Ladhope vale
McQueen, John, Channel street
Walker, A. & Son, High st. and Bank st.

Reed Makers.

Baron and Hogarth, Bank close
Neilson & Son, Roxburgh street

Refreshment Rooms.

Dobson & Co., Bank street
Donaldson, M., Greenbank street
Fairley, G., 3 Bank street
Gilmartin, J., Channel street
Graham, E., 73 High street
Grant, J., 16 High street
Grant, Mrs T., Island street
Grieve, J., High street
Imrie, W., Channel street
King's Temperance Hotel, Market street
Mitchell, Jas., Overhaugh street
Murray, H., Bank street
Paterson, W., 27 Hlgh Buckholmside
Waverley Temperance Hotel and Restaurant, Channel st., Mrs Rankine, proprietrix

Saddlers.

Cowan, Adam, High street
Mercer, J., Channel street

Schools and Academies.

Academy, Abbotsford road--Head master, Thomas Fairley
Burgh Public School, Gala park—Head master, Thomas Bain
Gala Public School, Roxburgh street—Head master, William Dunlop
Glendinning Terrace Public School—Head master, Andrew Thomson
High School, Balmoral place — Head master, A. M. Grieve
Ladhope Public School, King street—Head master, Thomas Crerar
Old Town Public School—Head master, Robert Beveridge, M.A.
Roman Catholic School, Stirling street —Head mistress, Miss M'Donald
S. Peter's Episcopal School, Abbotsford road—Head master, J. Robinson
Sime, Misses, The Moat House

Sculptors.

Oliver, Thomas, 144 Halliburton place
Sutherland, G., Albert place

Seedsmen.

Dun, J. & Co., Island street
Fairbairn, Geo. R., Channel street
Tait, J., 119 High street
Thomson, J., 95 High street
Thorburn, J., Market street
Thripland, R., Channel street

Sewing Machine Agencies.

Ballantyne, G. B., High street
Boyd, J. M., Market square
Bradbury Machine Coy. Agent—A. Hardie, Channel street
McNish, R. F., Island street
Phimister, John, 7 Meigle street
Singer Manufacturing Co. Agent—J. Morton, Bank street

Shuttle Makers.

Hislop, George, Channel street
Kennedy, T., High Buckholmside
Scott, John, 21 Albert place

Shirt Makers.

Brown, Mrs, 48 Island street
Higgins, S., 2 Bridge street

Skinners.

Sanderson & Murray (Ltd.), Buckholmside Skinworks

Slaters.

Gibb, J., St Andrew street
Hogg, George, 26 Stirling street
Heatlie, R., Scott street
Mason, John, 121 High street
McLaren, L., Channel street

Solicitors.

Cramond, G. D., Bridge street
Fairbairn, & Co., Sime place
Lees, Richard, Bridge place
Peebles, J. K., 72 High street
Pike & Chapman, Bank street
Robson, A. D., High street
Rutherford, W. A. & F., Channel street
Stalker, J. & D. G., British Linen Bank

Surveyors.

Black, A., 52 High street
Hall, John, Ladhope vale
Stirling, Wm., Market street

Tailors and Clothiers.

Bain, Alex., Island street
Bell, James, 27 High street
Brown, C., Greenbank street
Brownlee. G., 112 Galapark road
Clark Brothers, Ladhope vale
Co-operative Store Coy., High street
Cossar, R., High Buckholmside
Cunningham, R. F., Market street
Currie, J. N., Overhaugh street
Davidson, W. M., 27 Channel street

GALASHIELS MARBLE, GRANITE, AND STONE WORKS,

ALBERT PLACE.

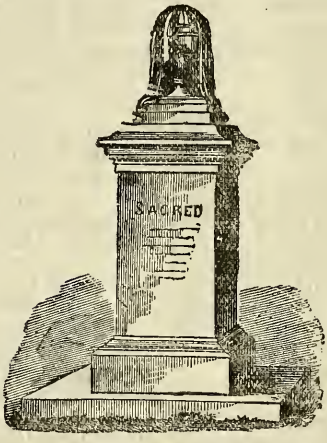

GEORGE SUTHERLAND,

Sculptor and Stone Carver,

Has always on hand a Large Stock of

MONUMENTS AND HEADSTONES

OF CHASTE DESIGNS IN

Marble, Granite, and Freestone.

Chimneypieces in various Coloured Marbles always in Stock.

Prices Strictly Moderate.

REPAIRS AND INSCRIPTIONS DONE THROUGHOUT THE COUNTRY.

ALL KINDS OF ARCHITECTURAL STONE CARVING.

Designs and Prices on Application.

—o—

Also a Choice Stock of Wreaths, with Stands and Shades.

Fisher, D., School close
Forsyth, John, 100 Channel street
Fulton, J., Arcade buildings
Grossart, A., Woodside place
Johnstone, J., 2 Bank street
Laidlaw & Clark, Bank street
Leishman, R. & D. (agents), Meigle st.
Mack, T., Channel street
Mathie, T., 144 Scott street
Melrose, A., 48 Glendinning terrace
Mercer, T., & Sons, Galapark road
Mercer, T., 39 King street
Millar, F., 250 Scott street
Robertson, Wm., 10 Roxburgh place
Scott & Son, 42 High street
Sinclair, L., 167 Magdala terrace
Tait, J., Wilderhaugh
Thomson Bros., High street
Waverley Co-operative Store Coy., Channel street

Tobacconists.

Aitken, Wm., Market square
Elliot, Wm., Bank street
Frier, R., High street
Gilmartin, J., Channel street
Haig, W., Market street
Liddle, Jas. T., High street
Lumsden, Miss J., Bank street
Melrose, J., High Buckholmside
Pirrie, Alex., Green street
Reid, R. 104 High street
Scott, Miss, Bank street
Somerville, J., Channel street
Stoddart, Thomas, 13 King street
Thorburn, R., Market street
Walker, Mrs R., Bank street

Toy Merchants.

Ainslie, Mrs, King street
Cornish, J., Balmoral place
Fleming, J. & W., Market street
Fyfe, J., 1 High street
Hay, R., High Buckholmside
Hunter, C., 111 High street
Lumsden, J., Bank street
Reid, R., High street
Scott, J., 13A King street
Wallace, J., Channel street

Tutor.

Butterworth, R. H., Curwen house

Tweed Merchants.

Bertram, J., Ladhope vale
Chisholm & Co., High street
Gow, Geo., & Co., Huddersfield street
Graham, Andrew, Overhaugh street
Hume, Mrs Robert, St John street
Lennox, L., 29 High Buckholmside
Lowe, Sons & Co., Station brae
McLaren, P., Market street
Morrison, J. & R.
Schulze, W. & Co.,
Smyth, F., Bank street

Typewriter Agencies.

Hogg, J. N., 10 Hill street
King, Geo. W., Mill house
McNish, R. F., High street

Umbrella Makers.

Fulton, J. R., High street
Hodge, E., 67 Channel street
McNish, R. F., High street

Valuators.

King, Geo. W., Mill House
Lynn, Francis, Galapark road
Stirling, Wm., Market street

Veterinary Surgeon.

Connochie, T. D., Gala terrace

Washing Houses.

Brotherston, P., Huddersfield street
Curle, Adam, Green street
Fisher, George, Church street
Hume, Michael, Green street
Jamieson, W., Magdala terrace
Symington, C., Hunter square
Young, W., Queen street

Waste Merchants.

Adam, R. P., Roxburgh street
Ellis, S., Wilderhaugh (Joseph Attack, agent
Kivlichan, Mrs Hugh, 16 Magdala ter.
Scott, J., 99 Queen street
Wood, D. 4 Bridge street

Watchmakers.

Boyd, George, Market street
Dilger, D., Johnstone's close
Guntert, L., & Son, Market street
Hepburn, J., Bridge place
Hogg, Robert, St Andrew street
Miller, Charles, High street
Ross, D., Bank street
Wright, J., Damside
Wright, W., 62 Halliburton place

Wine and Spirit Merchants.

See also Grocers (Licensed).

Laidlaw & Sandeman, High street

Witch Machine Maker.

Kennedy, Thomas, High Buckholmside

Writers (see Solicitors.)

Wood Merchants.

Paterson, A., & Co., Low Buckholmside
Romanis, W. & A., Station sawmills

Wool Agents.

Bathgate, G., 4 Market street
Bowie, James, 163 Magdala terrace
Currie, A. M., Office 8, Station
Dunn, W. H., Market street
Gilfillan, Alfred, Office 4, Station
Gill, A. P., Office 3, Station
Henderson, J. T., Office 2, Station
Smith, T., 3 St. Andrew street
Thomson, R., Abbots place

Wool Merchants.

Boyd, R. & Co., Galaside
Dun, J. & Co., Island street
M'Caig, Joseph, & Co., Ladhope vale
Sanderson & Murray (Ltd.), Roxburgh street

Woollen Yarn Spinners.

Currie, McDougall, & Scott, Langhaugh
Laidlaw & Fairgrieve, Ladhope Mill

Woollen Yarn Agents.

Bathgate, J. H., 4 Market street
Boyd, R., & Co., Galaside
Smith, T., 3 St Andrew street
Thomson, R., Abbots plaee

Worsted Spinners.

Greenock Wool and Hosiery Stores (Fleming, Reid, & Co., proprietors), Victoria buildings

TECHNICAL PUBLICATIONS

FOR THE WOOLLEN TRADE.

STUDENTS' POCKET NOTE BOOKS,
60 Pages Design Paper and 60 Pages Ruled Paper, strongly bound, price **6d.**

STUDENTS' DESIGN BOOKS,
4to Size, Design and Ruled Paper alternately, **2/** and **2/6.**

DESIGN PAPER,
LARGE SHEETS, **1d** each. SMALL SHEETS for EXERCISES, 3d per Dozen ; **2/** per 100.

JOHNSTON'S DESIGNERS' HAND-BOOK,
5th Edition, greatly enlarged, **1/6.**

MACKAY'S USEFUL TABLES
For Manufacturers, Managers, Foremen, &c., **2/6.**

FINGLAND'S YARN TABLES—Price 2/.

TO BE HAD FROM THE PUBLISHER—

JOHN McQUEEN,

CHANNEL STREET, GALASHIELS,
OR ANY OF THE BOOKSELLERS.

ROBERT REID,

ESTABLISHED 1872

102 HIGH STREET,

WHOLESALE AND RETAIL

PICTURE FRAME MAKER,

Glass Merchant,

— AND —

FANCY GOODS DEALER.

Pictures Cleaned, Mounted, & Re-Gilded.

CARDBOARD AND MOUNTS OF EVERY KIND.

For Quality of Material and Excellence of Workmanship, cannot be Surpassed.

Prompt Attention to Orders.

CHARGES STRICTLY MODERATE.

Telephone No. 116.

ANDREW TOD,

(SUCCESSOR TO J. REDPATH),

Family Baker and Confectioner,

88 HIGH STREET, GALASHIELS.

CAKES AND PASTRY IN GREAT VARIETY.

Marriage and Christening Cakes, Richly Ornamented.

PICNICS AND SOIREES SUPPLIED.

MALT AND BROWN BREAD A SPECIALTY.

TEA BREAD AND BISCUITS OF ALL KINDS.

Vienna Bread and Rolls Every Morning.

Orders Punctually Attended to.

ROBERT F. McNISH,

CYCLE AGENT,

11 ISLAND STREET, Galashiels.

A Large and Well-Selected Stock of New Machines.

A Good Assortment of Second-Hand Machines at very Low Prices.

All kinds of Cycle Requisites Kept in Stock.

REPAIRS OF ALL KINDS EXECUTED.

SINGLE AND TANDEM BICYCLES FOR HIRE.

J. DOBSON,

GENTLEMEN'S FIRST-CLASS HAIRDRESSING SALOON,

6 HIGH STREET, GALASHIELS.

RAZORS CAREFULLY GROUND AND SET.

No Guess Work.

TAYLOR,

PRINCIPAL BILLPOSTER

For **GALASHIELS, MELROSE,** and **DISTRICT.**

Address—29 ALBERT PLACE, GALASHIELS.

ROBERT KERR,

CHIMNEY SWEEP AND JOBBING MASON.

Grates Built in. Chimney Heads Repaired.

Orders by Post Card Promptly Attended to.

Note the Address—

9 GREEN STREET, GALASHIELS.

SCOTCH TWEEDS.

I am now in a position to supply all kinds of Tweeds at Mill Prices.

Scotch Tweeds, Worsted Coatings and Trouserings, Travelling Rugs, and Ladies' Dress Tweeds a Specialty.

PATTERNS AND PARCELS FREE. ANY LENGTH CUT.

PETER McLAREN, Market Square, Galashiels.

Tweedie, Brownlee, & Co.,

BRASS FINISHERS, BELL-HANGERS, GASFITTERS, AND ELECTRICIANS,

27 BANK STREET, GALASHIELS.

PRIVATE TELEPHONES FITTED UP.

VACUUM and PRESSURE GAUGES Repaired and Tested with MERCURIAL COLUMN.

ABBOTSFORD ARMS HOTEL,

GALASHIELS.

(NEAREST TO RAILWAY STATION).

COMFORTABLE APARTMENTS

And Suites of Rooms.

EXCELLENT CUISINE.

POSTING

IN ALL ITS BRANCHES RECEIVES SPECIAL ATTENTION.

REGULAR PLEASURE DRIVES

At Moderate Fares during the Summer Months.

A. SWANSON, PROPRIETOR.

ABBOTSFORD NURSERY,

GALASHIELS.

Ornamental Trees, Shrubs, Fruit Trees, Roses, Herbaceous Plants, Florist Flowers.

Foliage and Flowering Plants, Palms, Ferns, Table Plants, Bedding Plants, Seeds, and Bulbs.

Cut Flowers, Wreaths. Bouquets, and all Garden Requisites.

JAMES MALLEN, Proprietor.

SELKIRK

ALMANAC AND DIRECTORY,

1897.

INDEX.

	PAGE
Burgh Information—(Valuation, Revenue, Debt, Assessments, Courts, Town Council, and Police Commission—their Committees and Officials)	99-102
Post Office Information and Carriers	102-103
Parish Council and Registrar	103
Public Library	103
School Boards	103-104
Scott and Oliver Trust	104
Chamber of Commerce and Weaver's Corporation	104-105
Political Associations	105
Science Classes	105
Musical Associations	106
Agricultural and Horticultural Associations	106
Ornithological and Angling Associations...	106
Sporting Clubs	106-107
Temperance Societies	107
Masonic and Friendly Societies	108-109
Volunteers	109
Miscellaneous Societies	109
Public Halls	110
Churches	110
Religious Institutions	111
Local Holidays	43
Business Directory	112

SPECIALITIES.

—o—

THE RUSSIAN CHILBLAIN LINIMENT.—A Valuable and Reliable Application. In Bottles, 1/, 1/6, and 2/6 each ; by Post, 3d extra.

DANDELION KOLA.—The very best Breakfast, Lunch, or Supper Beverage. "Suits admirably those who suffer from Gout, Rheumatism, or Bilious Derangements."—*Medical Journal.* "Nothing to equal it in the market."—*The Queen.* In Jars, 1/6, 2/6, and 4/ each ; by Post, 3d and 6d extra.

NERVE TONIC—PHOSPHA.—Secures Health and Strength. It is a great Brain and Nerve Tonic—the Business Man's Friend—Invaluable for Nervous Exhaustion, Failure of Memory, and Loss of Energy. A good remedy for Indigestion. It is also valuable for giving relief to Gout, Rheumatism, Rheumatic Gout, Lumbago, Sciatica, and Neuralgia. In Bottles, 1/1½, 2/9, and 4/6 each ; by Post, 3d extra.

COOPER'S FAMOUS EUCALYPTUS SYRUP.—Immediately relieves Cough, Hoarseness, Irritation, or Soreness of the Throat or Chest, occasioned by Cold or other causes. In Bottles at 1/1½ and 2/9 ; by Post, 3d and 5d extra per Bottle.

THE ELECTRIC SULPHUR EGG.—Patronised by Royalty, and recommended by the Medical Profession for the Immediate Relief of Rheumatism, Sciatica, Pains in the Limbs and the Joints, Cramp, Sleeplessness, &c. In Boxes, 1/ each ; by Post, 3d extra.

HÆMORRODYNE.—A new and certain Remedy for curing Piles (whether Bleeding or not). Will also cure Constipation. In Bottles, 1/1½, 2/9 and 4/6 ; Post, 3d extra.

A NEW DISINFECTANT. POTTAGE'S EUCALYPTUS CRYSTALS.—"Nature's Own Disinfectant." For instantly Disinfecting Sick Rooms, Purifying Apartments, and imparting to the atmosphere the fragrance and health-giving properties of the Eucalyptus and the Pine. In Bottles, 1/6, 2/6, and 3/6 each ; 3d extra by Post. Travelling Cases for the above, 1/, 1/3, and 1/6 each.

POTTAGE'S COMPLEXION LOTION is patronised by the Indian and European Courts. It is unequalled in its valuable properties for preserving and beautifying the Skin. His Royal Highness the Rajah of Chambo writes :—"The greatest luxury of my toilet." Lady Campbell writes :—"I have tried many complexion lotions, but no kind equalled yours. I recommend it to all my friends." In Bottles, 1/, 2/6, and 5/ each ; by Post, 3d and 6d extra

OUR PETS :—DOG POWDERS (POTTAGE'S)—Are recommended to all who keep Dogs. They give a beautiful gloss to the Coat, regulate the Appetite, and improve the health generally. In Packets, 1/ ; by Post, 1/1.

WHITE AND SOUND TEETH. POTTAGE'S PEARL DENTRIFICE.—A fragrant Powder for Cleansing and Preserving the Teeth. It prevents Tartar, Discolourations and Decay, Whitens the Teeth, and Imparts Fragrance to the Breath. Sold in Boxes, 1/ each ; Post Free, 14 stamps.

THE GREAT LIVER MEDICINE.—CITRATE OF EUONYMIN.—Best Remedy for Liver Ailments, Biliousness, Sick Headaches, Inactive Liver, &c. ; Cooling, Invigorating, Purifying. In Bottles, 1/, 2/, and 3/6 each, with directions ; by Post, 3d extra.

CHIROPODINE, the most wonderful of all "Corn Cures." At once gives relief. A few applications remove Corns or Bunions, and reduce large Toe Joints. In Bottles, with directions, 1/ ; by Post, 1/3.

Postage Stamps received in Payment of Small Accounts.

J. C. POTTAGE, Chemist,

117 PRINCES STREET, EDINBURGH.

Telegraphic Address—POTTAGE, EDINBURGH. Telephone—EDINBURGH, No. 2012.

SELKIRK.

BURGH INFORMATION.

Population in 1891 (Census), 5788. 1896 (Estimated) 6150.

Valuation of the Burgh, 1896-97.

Dwelling-houses, Shops, Mills, and Lands, ...	£25,127	14	2
Gas and Water Works, ...	580	0	0
	£25,707	14	2
RAILWAYS.			
Selkirk Burgh, ...	393	0	0
Grand Total, ...	£26,100	14	2

Municipal Constituency—Males, 998; Females, 273; Total, 1271.

STATEMENT OF REVENUE from Lands, &c., and of the indebtedness of the Burgh of Selkirk as at 1st October, 1895.

REVENUE—

1. Rents of Farms and Lands, &c., and Ground Rent from Whitsunday 1895 to Whitsunday 1896	£786	1	0
2. Feu Duties	560	14	9½
3. Petty Customs	60	12	3
4. Meetings in Town Hall	10	12	0
5. Ground Annuals	0	12	7½
6. Miscellaneous Receipts	78	7	9
7. Dividend on Gas Shares	9	0	0
8. Rent of Sittings in Parish Church	33	12	8½
9. Sand Sold	41	8	4
	£1581	1	5½

TOWN DEBT.

Amount of Town Debt as at 1st October, 1895	£16,253	19	0
Money Borrowed during Year	4,235	0	0
	20,488	19	0
Deduct Debt Paid off during Year	2,741	15	2
Town Debt as at 1st October, 1896	£17,747	3	10

The value of the Heritable Property belonging to the Town is £40,146.

Parish Council Assessments, 1896-97.

Note.—The Parochial Assessments are charged on Rental after making the undernoted deductions off the Rental as entered on Valuation Roll.

Dwelling-houses, 15 per cent.; Mills, 20 per cent.; Lands, 5 per cent.; Railways, 35 per cent.; Underground Gas and Water Pipes, 20 per cent.

BURGH.

(1), Relief of poor, 4d.; (2), school rate, 10½d.; (3), burial ground, 1d.; total, 1s 3½d. per £.

LANDWARD.

(1), Relief of poor, 4d.; (2), burial ground, 1d.; (3), school rate, 7d.; total, 1s. per £.

Caddonfoot school rate, 4d. per £.

Burgh Assessments, 1896-97.

1. For water, and interest on money borrowed with reference to water, 6d. per £, payable by occupier.
2. For general expenses, 1½d. per £, payable by occupier.
3. For cleaning the streets, 3d. per £, payable by occupier.
4. For the improvement, maintenance, and repair of the roads and bridges, 8½d per £, one-half payable by occupier and one-half by owner.
5. For expenses under "The Public Health Act," 2d per £, payable by occupier.
6. For expenses incurred under the Burgh Valuation and Registration of Voters Act, and for Municipal Election, ¾d. per £, payable by occupier.
7. For the special sewer rate and the general sewer rate, for expenses connected with the drainage of the burgh, 9d. per £, payable by owner.
8. Lunacy Assessments, 1¼d. per £, payable by owner.
9. Public Library rate, 1d. per £, payable by occupiers.
10. Police purposes, under Local Government Act, 3d. per £, payable by occupiers.

Total rate of assessment per £, payable by occupier ...	1s	9½d
Total rate of assessment per £, payable by owner ...	1s	2½d
	3s	0d

Burgh Licensing Courts.

Second Tuesday in April. Third Tuesday in October.

Valuation Appeal Courts.

Between 10th and 15th September.

The Publicans' Certificates (Scotland) Act, 1876.

Provost Roberts, Bailies Hardie and Smith.

County Justices—C. H. Scott Plummer, Sunderland Hall; John C. Scott, Synton; and Thomas Hall, Forest Road.

Town Council and Police Commission.

Provost Roberts, Bailie Hardie, Bailie Smith, Dean of Guild Brown, Treasurer Rutherford, Messrs David Wright, Robert Laidlaw, John Smith, Archibald Johnstone, William Stoddart, William Edgar, William Stevenson, William Murray Nichol, George Lockie, and James Fowler.

TOWN COUNCIL COMMITTEES.

DEAN OF GUILD COURT—Provost Roberts, Bailie Hardie, Bailie Smith, and Dean of Guild Brown (*Convener*). MAGISTRATES—The Provost (*Convener*), and Bailies Hardie and Smith. LAW AND FINANCE—Provost Roberts, Bailie Hardie, Bailie Smith, Dean of Guild Brown, Treasurer Rutherford (*Convener*), and Messrs Wright, Smith, Stoddart, and Fowler. WORKS—Provost Roberts, Bailie Hardie, Bailie Smith (*Convener*), Dean of Guild Brown, and Messrs Wright, Laidlaw, Johnstone, Stoddart, and Stevenson. FIRE BRIGADE COMMITTEE—Provost Roberts, and Messrs Laidlaw (*Convener*), Johnstone, Stoddart, Edgar, and Nichol. CHURCH SEATS COMMITTEE—Provost Roberts, Bailie Hardie (*Convener*), Treasurer Rutherford, and Messrs Smith, Lockie, and Fowler. PUBLIC LIBRARY—See page 103.

Representatives to County Council—Bailie Hardie, Bailie Smith, Dean of Guild Brown, and Messrs Wright, Johnstone, and Edgar. Representative to Lunacy Board—Provost Roberts. Representative on Prison Visiting Committee—Provost Roberts. Representative to Gas Co's. Meetings—The Town Clerk. Representative to the Scott and Oliver Trust—Provost Roberts (ex-officio). Representative to the Heritors of Parish—Provost Roberts (ex-officio).

POLICE COMMISSION COMMITTEES.

LAW AND FINANCE—Same as Town Council. WORKS—Same as Town Council. PUBLIC HEALTH—Provost Roberts, Bailie Hardie (*Convener*), Treasurer Rutherford, and Messrs Wright, Stoddart, Nichol, and Lockie. JOINT BRIDGES—Bailie Hardie, Dean of Guild Brown (*Convener*), and Messrs Wright, Stevenson and Lockie. EMERGENCY—Provost Roberts (*Convener*), Bailies Hardie and Smith, and Treasurer Rutherford.

OFFICIALS.

Town Clerk—John Pollok. Town Clerk Depute—James George Chalmers. Burgh Procurator—Charles Alexander, Solicitor. Depute Treasurer—(Council) Archibald Johnstone, Market Place. Treasurer and Collector—(Police Commission) James Mathison, Commercial Bank. Medical Officer—Dr Muir. Surveyor, Master of Works, Sanitary Inspector, and Inspector of Byres, Cowsheds, &c.—John Pritty. Public Analyst—J. Falconer King, School of Medicine, Chambers Street, Edinburgh. Collector of Assessments—James Mathison. Sub-Collector of Assessments—Alexander Ingles. Burgh Officers—James Currie and James Douglas. Lands Valuation Assessor—Andrew Tosh, S.S.C.

Justices of the Peace in Burgh.

Alexander F. Roberts, Thornfield; George Anderson, Hawthornbank; George Roberts, Dandswall; Thomas Hall, manufacturer; G. B. Anderson, Heatherlieburn; George Lewis, Vicar's Knowe; Joseph H. Clapperton, Knowe Cottage; A. G. Lumgair, St Mary's Mill; Dr Thomas, Kirkbrae; Dr Muir, Thorncroft; and Provost and senior Bailie for the time being.

Sheriff-Officer.

John Thomson, County Buildings.

POST OFFICE.

Postmaster—John Brown.

Open from 7 a.m. to 8 p.m. Money order office, from 7 a.m. to 8 p.m. Postal Order office, from 7 a.m. to 8 p.m. Telegraph office, from 7 a.m. to 8 p.m.

Sunday—Open for telegraph business from 9 to 10.30 a.m. Letters delivered to callers from 10.30 to 11 a.m.

WALL BOX COLLECTIONS.

	a.m.	a.m.	p.m.	p.m.	p.m.	p.m.
Hawthornbank	...	9.20	1.45	3.40	...	8.50
Market Place	7.30	9.50	1.50	4.5	...	8.50
Railway Station (week days only)	7.10	9.30	1.20	3.30	5.30	8.30
Heatherlie	...	9.30	1.20	3.30	...	8.30
Bridge Street	...	9.30	1.20	..	...	7.50
Hawick Road	...	9.30	1.50	3.40	...	8.50
Sloethorn Bank	...	9.30	12.30	...	...	7.30

No Newspapers should be posted at the wall boxes.

DESPATCHES OF MAILS.

Box closes for Ettrick, Yarrow, Yair, and Midlem districts at 8.30 a.m. For Edinburgh, Galashiels, and Hawick, 10.15 a.m. For Galashiels, Edinburgh, Kelso, Jedburgh, Carlisle, and towns south of London 1.55 p.m. For Galashiels, Jedburgh, Hawick, Melrose, London, and all parts of England at 4.25 p.m. For South of Scotland and all parts of England at 5.25 p.m. For Edinburgh, North of Scotland, and Glasgow, 6.30 p.m. Galashiels, all South of England, Foreign, 7.30. For London, Carlisle, Edinburgh, and all parts of the kingdom, at 9.35 p.m. On Sunday to all parts of the kingdom, at 5.20 p.m. Parcel despatches at 10 a.m., 1.55, 4.25 (for Hawick, Melrose, Galashiels, and Jedburgh), 5.10 (for London and the south), 6.20, and 8 p.m.

DELIVERIES OF LETTERS.

From London, Edinburgh, and all parts of the kingdom, 8.15 a.m. and from all parts of Scotland 12.15 p.m. Edinburgh, Hawick, Galashiels, &c., 6.15 p.m. Carlisle and South (to callers) at 7.30 p.m.

For general postal information see pages 51 and 52.

CARRIERS FROM SELKIRK.

To Ettrickbridgend.—Thomas Brown, every Tuesday, Wednesday, and Friday, from Fleece Hotel, about 2 o'clock. To Yarrow.—Thomas Turnbull, every Saturday from County Hotel, at 2.30.

Selkirk Parish Council.

Office—17 Tower Street.

Chairman—Charles Alexander, Upland.

Burgh Members—John Anderson, John Currie, Thomas Dickson, William Douglas, John Falla, James Lewis, Andrew Rutherford, George Smith, William Stoddart, and John Watson. Landward Members—Alex. Pringle of Yair, T. J. S. Roberts of Abbotsford, Joseph Plummer of Sunderland Hall, Charles Alexander of Upland, John Whyte of Carterhaugh. Chairman of Landward Committee—Mr Alexander.

Poorhouse Committee—Messrs Roberts, Falla, Alexander, and Douglas. Medical Officer—Dr Muir. Inspector of Poor and Collector—James Dobson, 17 Tower Street. Representative to County Council—Mr Roberts.

Registrar.

Thomas Dunn, Chemist, High Street. Intimation of a birth must be made within 21 days; of a marriage within 3 days; and of a death within 8 days. Office hours—9 to 10 a.m. and 6 to 8 p.m.

Public Library.

From the Town Council—Provost Roberts, Bailie Hardie, Councillors Laidlaw, Smith, Johnstone, Stoddart, and Fowler. From the Householders—Messrs T. Craig-Brown, Woodburn; James Cockburn, Curror Street; Robert Currie, Byethorn; David Fraser, Parkend; James Mathison, Heatherlie Cottage; Duncan M'Lauchlan, Kilncroft; and James Turnbull, Fairfield.

BOOK COMMITTEE—Mr David Fraser (*Convener*), Mr James Cockburn, Mr T. Craig-Brown, Mr James Turnbull, and Mr James Fowler.

HOUSE AND FINANCE COMMITTEE—Bailie Hardie, Mr Robert Currie, and Mr James Mathison.

Burgh School Board.

Rate for 1896-97, 10½d. per £.

Meets Third Monday of each Month. Next Election, March, 1897.

Rev. John Sharpe (Chairman), Heatherlie Manse; Messrs Andrew Brown, The Hermitage Robert Davidson, Curror Street; John Watson, Tait's Hill; Walter H. Robson, Ivyneuk; Duncan Sword, Anderson Road; and William Park, The Glebe. Clerk and Treasurer—Charles Alexander, solicitor.

COMMITTEES.

School Visiting Committee—Messrs Sharpe (Convener), Davidson, and Robson. Works Committee—Messrs Park (Convener), Robson, Sword, and Davidson.

Officer and Collector—M. Carlan, Tower Street.

Parish School Board.

(Rate for 1896-97, 7d. per £.)

Messrs D. C. Alexander (Chairman), The Firs; William Pickard, Cannon Street; D. B. Rodgers, Cannon Street; David Mitchell, Philiphaugh Sawmill; James Grieve, Howden. Clerk and Treasurer—John Macaulay, British Linen Company's Bank. Officer—John Stoddart, Croft Terrace.

Scott and Oliver Trust.

Chairman—Provost for the time being; Parish Minister, for the time being; Rev. John Sharpe, representing the School Board; First U.P. Minister, for the time being; Mr T. Craig-Brown, Woodburn, representing the Lord Lieutenant. Clerk and Treasurer—Mr John Steedman, solicitor. Nett annual income, over £180.

Border Counties Association.

District Secretary—Thomas Dunn, High Street.

South of Scotland Chamber of Commerce.

President—H. Ballantyne, jr., Minden, Peebles. Vice-President—Luke Greenwood, Howlands House, Hawick. Hon. Treasurer—George Grier, Solicitor, Hawick. Secretaries—Richard Lees, Solicitor, Galashiels; and J. R. Carmichael, Solicitor, Hawick.

LOCAL MEMBERS.

*Ex-Presidents.

Alexander, Charles, Solicitor.
Clapperton, Joseph H., of the Scottish Co-op. Wholesale Society (Ltd.), Manufacturer.
Cochrane, James, of Cochrane, Smith & Co., Dyer.
Cox, Benjamin C., of George Roberts & Co., Manufacturer.
*Craig-Brown, T., Spinner.
Gardiner, Edward, of E. Gardiner & Sons, Manufacturer.
Gibson, George D., of Gibson & Lumgair, Manufacturer.
Lumgair, Andrew G., of Gibson & Lumgair, Manufacturer.
Roberts, A. F., of George Roberts & Co., Manufacturer.
Roberts, Frank S., of George Roberts & Co., Manufacturer.
Roberts, G., of George Roberts & Co., Manufacturer.
*Roberts, T. J. S., of George Roberts & Co., Manufacturer.
Sim, Robert, of Sim & Co., Manufacturer.
Turnbull, James, of Waddell & Turnbull, Manufacturer.

Selkirk Weavers' Corporation.

Deacon—George Dobson. Deacon-Elect—John Currie. Secretary—James C. McLean, Heatherlie Terrace. Treasurer—Thomas Currie. Standard-Bearer—John Lockie.

Liberal Unionist Association.

President—T. Craig-Brown. Vice-Presidents—James Ballantyne and John Foster, sen. Secretary—James Fowler, Ettrick Road. Interim Treasurer—James Lewis.

Liberal Association.

President—George Anderson, Heatherlie Hill. Vice-President—Robert Sim. Secretary—John Anderson, Elm Row. Treasurer—Robert Steele, Back Row.

County Liberal Association.

Honorary President—Lord Reay. Vice-Presidents—James Cochrane and Thomas Gibson. Secretary—James Nicol, Market St., Selkirk.

Women's Liberal Association.

Hon. President—Mrs Thomas Shaw, Edinburgh. President—Mrs John Turnbull. Vice-Presidents—Mrs Sim and Mrs Simpson. Secretary and Treasurer—Miss Ellen Anderson, Heatherlie Hill.

Border Burghs Conservative Association.

SELKIRK BRANCH.

Honorary President—Lord Charles Scott. President—T. J. S. Roberts, Abbotsford, Melrose. Vice-President—Robert Hardie. Secretary and Treasurer—Thomas Dunn, High Street.

County Conservative Association.

President—C. H. Scott Plummer of Sunderlandhall. District Committees—Ettrick, Yarrow, Kirkhope, Selkirk, Gala, Roberton, and Tweedside. Office-bearers of General Council, Selkirkshire (*ex officio*)—President and Vice-Presidents; Chairmen and Secretaries of District Committees. Secretary and Treasurer—J. Strathearn Steedman, Viewfield.

Conservative Club.

Chairman of Committee—George Anderson of Broomhill. Secretary and Treasurer—J. Strathearn Steedman, Viewfield.

Selkirkshire Liberal Unionist Association.

President—C. H. Scott-Plummer, Sunderland Hall. Vice-Presidents—A. F. Roberts, Thornfield, and Walter Barrie, Sundhope. Secretary and Treasurer—J. S. Steedman Viewfield.

Science and Art Classes.

Meet in the Burgh School on Tuesday evenings. Chairman—Rev. W. Forbes-Leith, S.J. Secretary — Walter Robertson, V.S. Teacher—Mr Weddell, Burgh School.

Choral Union.

Hon. President—W. S. Steel of Philliphaugh. President—Provost Roberts. Vice-President—D. M. Mackintosh. Secretary and Treasurer—James Lewis. Conductor—G. R. Colledge.

Orchestral Society.

President—John M'Intyre. Secretary and Treasurer—John Walkinshaw, Thorniehall Cottage. Conductor—G. R. Colledge.

Subscription Library, Tower Street.

President—Rev. John Lawson. Secretary and Treasurer—Charles Alexander, solicitor. Librarian—Mrs Stoddart.

Farmers' Club.

Meets on the Second Wednesday of every Month.

Secretary—D. M. Mackintosh, Dovecot Cottages. Treasurer—Charles Alexander, Solicitor.

Horticultural Association.

Holds One Competition in September.

President—John Foster. Vice-President—William Edgar. Secretary and Treasurer—John Macaulay, Glebe.

Selkirkshire Ornithological Fanciers' Association.

Holds a Show of One Day in October.

President — Charles Alexander, Upland. Secretary — William Scott, Kilncroft. Treasurer—Walter Thomson.

Poultry and Pigeon Association.

Holds a Show of One Day in November.

Secretary — Andrew Harvey, Lindean. Treasurer — William Hart, Croft Terrace. Auditor—Robert Linton.

Angling Association.

Holds Three Competitions in the Season.

President—Thomas Hogg. Vice-President—Thomas Hall. Secretary—George Anderson, Anderson Road. Treasurer—Richard Scott.

Association Football Club.

Patrons—Provost Roberts and R. J. Lang, Broadmeadows. President—J. S. Miller. Secretary—William Campbell, Heatherlie Park. Treasurer—Robert Harvey. Captain—George Johnstone.

Rugby Football Club.

President—Dr Charles Reid, The Glebe. Secretary—Robert Dryden, 6 Dunsdale Haugh. Treasurer—Alex. Turnbull. Captain—R. Renwick.

Bowling Club.

President—A. F. Roberts. Vice-President—James Russell. Secretary—John Walkinshaw, Croft Terrace. Treasurer—John Macaulay.

Ettrick Forest Bowling Club.

President—James Stirling. Vice-President—James Cunningham. Secretary—Michael Featherstone, Mill Street. Treasurer—Wm. Scott.

Curling Club.

Patron—His Grace the Duke of Buccleuch. Patroness—Mrs Anderson, Broomhill. President—T. Craig-Brown. Vice-President—G. T. Scott. Representative Members—D. C. Alexander and John Hogg. Chaplain—Rev. James Farquharson, D.D. Secretary—Thomas Dunn, Chemist, High Street. Treasurer—J. Strathearn Steedman, Ravensheugh.

Cricket Club.

President—W. S. Steel. Vice-President—Provost Roberts and R. J. Lang, Broadmeadows. Captain—Alex. Dryden. Secretary—John Roberts, Park Side. Treasurer—John Nicholson. Professional Owen Firth, Yorks.

Golf Club.

President—Robert Lang, Yr. of Broadmeadows. Captain—John Pollok. Secretary and Treasurer—D. C. Alexander, solicitor.

Quoiting Club.

President—John Hogg. Secretary and Treasurer—John Wood, Buccleuch Road. Captain—Robert Emond.

Billiard Club.

Secretary and Treasurer—D. M. Mackintosh, Dovecot Cottages.

Cyclists' Club.

Patrons—Charles Alexander, A. L. Allan, T. Craig-Brown, R. J. Lanng, D. Walker. President—Lieut.-General Sprot. Vice-President—Dr Muir. Captain—G. A. Turnbull. Secretary—T. S. Ballantyne, Forest Road. Treasurer—T. Stevenson.

Ettrick Forest Cycle Club.

President—Dr Thomas. Vice-Presidents—D. C. Alexander and G. T. Scott. Captain—D. Brydone. Secretary—G. C. Jamieson, 17 Back Row. Treasurer—J. Brown.

Lawn Tennis Club.

Secretary—Clive Craig-Brown, Woodburn.

Good Templars.

District Deputy for Abbotsford District—John Smith, Selkirk.

LODGE AND NO	MEET IN CHAPEL STREET HALL	LODGE DEPUTY.
Flower of Yarrow, 358	Friday, at 8 p.m.	James Leithead.
Daisy, Juvenile	Friday, at 7 p.m.	

Total Abstinence Society.

President—George Lewis. Secretary—Miss Fairweather, Croft Terrace.

Parochial Temperance Association.

Hon. President—Dr Farquharson. President—James Mathison. Vice-President—William Linton. Secretary—William Linton, jr., Old Bridge Road. Treasurer—John S. Hope, High Street.

Masonic—St John's Lodge, No. 32.

Date of Charter, 1736.

Meets in Masonic Hall, the last Monday of every month.

R.W.M.—B. Weddell. P.R.W.M.—G. Thomson. S.W.—James Connochie. J.W.—George M'Neil. Treasurer—John A. Brown. Secretary—A. S. Ingles, The Glebe.

Burial Society.

Chairman—George Leithead. Secretary—James Murray, Anderson Road. Treasurer—John Falla, Dunsdale Cottages.

Yearly Benefit Society.

Meets every alternate Saturday in Horsburgh's Room, Back Row.

Secretary—George Walker, Croft Terrace. Treasurer—James Brydon, Scott's Place.

Divides every September. Also a Deposit Fund; sums of 6d to £1 can be lodged.

Co-Operative Store Company (Limited).

Chairman—Duncan Sword, Anderson Road. Secretary—Walter Rae. Treasurer—James Bell.

Equitable Store.

Chairman—Robert Lawrie, Back Row. Secretary—David Scott, Ettrick Terrace. Treasurer—R. D. Scott, Kilncroft.

British Order of Ancient Free Gardeners.

"FLOWER OF THE FOREST" LODGE.

Meets in the Horsburgh Hall every alternate Thursday.

W.M.—Robert Hume. W.D.M.—Henry Scott. W.P.M.—Robert Grierson. W.A.P.M—David Stillie. W.S.W.—James Stoddart. W.J.W.—John Oliver. W. Assistant Secretary and Chaplain—Wm. Emond. W. Check-Clerk—James Hope. W.O.G.—Adam Stewart. W. Treasurer—Walter Tait. W. Secretary—W. Pickard, Cannon Street. Surgeon—Dr Muir. Chaplain—Rev. John Sharpe.

Ancient Order of Foresters' Friendly Society.

COURT PRIDE OF ETTRICK, No. 5581.

Meets in Town Hall every alternate Tuesday at 8.15 P.M.

Chief Ranger—Robert Davidson. Sub-Chief Ranger—Andrew Rutherford. Senior Woodward—George Scott. Junior Woodward—Thomas Faircleuch. Senior Beadle—R. A. Hume. Junior Beadle—Mark Gray. Treasurer—Thomas Currie. Secretary—W. D. Rutherford, Ashby Cottage, Elm Row. Assistant-Secretary—Ralph H. Murray. Sub-Secretary—William Douglas. Check Clerk—William Laidlaw. Court Surgeon—Dr Thomas. Chaplain—Rev. Dr Farquharson.

Ancient Order of Foresters' Friendly Society.

SELKIRK AND WAVERLEY DISTRICT COURT.

Registered Office—Selkirk.

D.C.R.—Robert Shiel, Melrose. D.S.C.R.—George Redpath, Galashiels. D. Treasurer—Robert Davidson, Selkirk. D. Secretary—J. S. Miller, Murrayfield Cottages, Selkirk.

Volunteers.

I Company, Border Rifles.

OFFICERS.—Captain—D. C. Alexander, The Firs, Commanding Detachment. 2nd Lieutenant—Malcolm Craig-Brown, Woodburn. Surgeon-Major—John S. Muir, M.B., C.M. Sergeant-Instructor—J. Adams, Sergeant-Major, B.R.V.

Alpine Club.

Hon. President—Thomas Hall, Forest Road. Captain—James Fowler. Secretary—Jas. Ballantyne, Buccleuch road.

Brass Band.

Hon. President—Provost Roberts. Chairman—John Screen. Secretary—Adam Younger, West Port. Treasurer—John Park, Chapel Place. Leader—Christopher Reekie, Mill street.

Queen Victoria Jubilee Institute for Nurses.

President—T. Craig-Brown. Vice-Presidents—Mrs Ballard and Mrs Lawson. Secretary and Treasurer—Mrs Anderson, Hawthornbank. Auditor—James Mathison.

Trustee Savings Bank.

24 Market Place.

Open on Wednesdays from 1 to 4, and on Saturday evenings from 5 to 8.30. Receives deposits of 1s and upwards. Archibald Johnstone, accountant, cashier ; John Steedman, solicitor, secretary.

Selkirkshire Building and Investment Company.

Manager—John Macaulay, Glebe. Law Agents—Lang & Steedman.

Gas Company.

Chairman—George Roberts. Secretary and Treasurer—Charles Alexander, solicitor. Manager—James D. Smith, Gasworks.

The Scottish Co-Operative Wholesale Society (Limited).

Works—Ettrick Mills.

Registered Office—119 Paisley Road, Glasgow.

President—William Maxwell, Edinburgh. Manager—Joseph H. Clapperton. Secretary—Andrew Miller, Tillicoultry.

PUBLIC HALLS.

Volunteer Hall.

Trustee—D. C. Alexander. Secretary—John Thomson, County Buildings. Can accommodate 800 persons. Four smaller rooms for committee meetings, &c. Apply to the Secretary.

Chapel Street Hall.

Proprietor—William Little, Galashiels. Can accommodate 150 persons. Apply to Miss Little, Chapel Street.

Baptist Chapel Hall.

Secretary—William Linton, Murrayfield Cottage. Can accommodate 450 persons. Two smaller rooms for committee meetings, &c. Apply to the Secretary.

CHURCHES.

Selkirk Parish Church—Rev. James Farquharson, D.D. (1857). Assistant—Rev. Robert Allardyce, M.A. Session Clerk—Thomas Paterson, Draper. Church Officer—Archibald Guthrie, 45 High Street.

Heatherlie Parish Church—Rev. John Sharpe (1880). Church Officer—Robert Dryden, Forest Terrace. Session Clerk—James Bartie, Ettrickhaugh Road.

Free Church—Rev. Wm. Steven (1872). Session Clerk—Duncan Sword, Anderson Road. Church Officer—William Scott, Tower Terrace.

First U.P. Church—Rev. John Lawson (1850), and Rev. James Lorimer Munro, M.A. (1896). Session Clerk—Andrew Henderson, The Glebe. Church Officer—Andrew Angus, Chapel Street.

West U.P. Church—Rev. George M'Callum (1878). Session Clerk—John Anderson, Elm Row. Church Officer—Jas. Hope, Ettrick Terrace.

Evangelical Union Church—*Vacant.* Secretary to the Church—William Scott, Ettrick Terrace. Treasurer—Andrew Douglas. Church Officer—James Kemp, Curror Street.

Congregational Church—Rev. Wm. Robertson, Leslie Cottage (1869). Secretary to the Church—*Vacant.* Church Officer—James Gibson, Ettrickhaugh Road.

Baptist Church—Pastor James Brown (1880). Secretary—Wm. Linton, Murrayfield Cottages. Church Officer—Stephen Metcalf, Fuschia Cottage.

St John's Episcopal Church—Rev. Edmund Lane, M.A., D.C.L. (1840). Secretary—C. H. Scott-Plummer, Sunderland Hall. Church Offier—William Gow, Forest Road.

Roman Catholic Church—Rev. Wm. Forbes Leith, S.J. (1862.) Church Officer—William Brady, Halliday's Park.

RELIGIOUS INSTITUTIONS.

Band of Hope Union.

President—P. H. Lidderdale, Market Place. Vice-Presidents—Walter Linton and Alex. Johnstone. Secretary—John Brydon, Scott's Place. Treasurer—Robina Hogg.

Scotch Girls' Friendly Society.

President—Mrs Pringle, Yair. Secretary—Miss R. H. Dunn, High Street. Assistant-Secretary—Mrs John Turnbull, Ettrick View.

Sabbath Morning Fellowship Union.

President—A. B. Paton. Vice-President—Alex. Mackay. Secretary—William Linton, Murrayfield Cottages. Treasurer—Wm. Cowe.

Railway Mission Hall, Buccleuch Road.

Superintendent—Miss Dobie, Levenlea. Secretary and Treasurer—William Lillie, Station Agent.

For LOCAL HOLIDAYS see Page 43.

DIRECTORY

OF

TRADES AND PROFESSIONS.

THE PUBLISHER has used every endeavour to ensure correctness in this List, but is aware that inaccuracies may have crept in, and that there will probably be omissions. He will feel obliged by such being pointed ont, that they may be corrected for next issue.

Aerated Water Manufacturer.

Scott, G. T., High street

Auctioneers.

Little, Thomas, Fleshmarket street
Milligan, Robert, Hawick
Younger, Adam, West Port

Baby Linen, Berlin Wool, and Fancy Dealers.

Hutchieson, Mrs J., West port
Inglis, Mrs R., High street
Little, Miss, West Port

Bakers.

Douglas, Robert, Market place
Equitable Store Co., Union Hall Bdgs.
Heatlie, J. J., Market place
Hope, Robert, High street
Scott, Thomas, High street
Selkirk Store Company, east and west branches

Banks.

British Linen Company—John Steedman, agent
Commercial Bank of Scotland, Limited —Mathison and Chalmers, agents
National Bank of Scotland, Limited—Charles Alexander, agent

Billposters.

Douglas, James, 10 Heatherlie terrace
Emond, James, Kirk wynd

Blacksmiths.

Brotherstone, W., & Co., Back row
Brown, James, Halliday's park
Keddie, T. & R., Heatherlie
Laidlaw, Robert, Tower street
Mabon, J., Chapel street
Mitchell, Alex., Mitchell's close
Thomson, Robert, Back row

Booksellers and Stationers.

Crichton, William, Buccleuch buildings
Douglas, Andrew, Ettrick terrace
Douglas, James, Tower street
Johnstone, Archibald, Market place
Lewis, James, High street
Thomson, Walter, High Street.
Younger, Adam, West port

Boot and Shoemakers.

Coutts, William, & Son, High street
Dickson, Thomas, High street
Equitable Store Co., Back Row
Guthrie, Archd., High street
Henderson, Daniel, High street
Hope, John S., Hill street
Inglis, Robert, High street
Inglis, Walter, Chapel street
Selkirk Store Co., West port

Brick and Tile Agents.

Dickson, William, station
Harper, John J., Ettrick terrace
Strain, John, station

Broker.

Bourke, Patrick, Kirk wynd

Builders.

Dickson & Inglis, Mill street
Grieve, Adam, Glebe
Linton, Walter, Glebe
Smith, George, Forest terrace

Butchers.

Blair, John, Tower street
Emond, Robert, High street
Equitable Store Co., High street
Forsyth, Robert, West port
Ritchie, Cosmo, Heatherlie
Selkirk Co-operative Store
Turnbull, Robert, Market place

Cabinetmakers.

Leithead, James, Chapel street
Little, Thomas, Fleshmarket street
Mitchell, John, Buccleuch Road
Muldoon & Brydon, Fleshmarket street

Cart and Wheelwrights.

Cleghorn, Andrew, Back row
Falla, John, Dunsdale Cottages

Carters.

Chisholm, James, South port
Darling, Adam, & Son, South port
Fairbairn, John, Back row
Gall, James, Mill street
Phillips, Matthew, Bridge street
Watson, Adam, Back row
Watson, John, Castle street
Wilson, John, Mill street

Chimney Sweepers.

Douglas, James, Heatherlie terrace
Wood, John, Back row

China Merchants.

Allan, Andrew, West port
Bourke, Patrick, Kirk wynd
Oliver, Mrs, Tower street

Clergymen.

Allardyce, Rev. Robert, M.A., Assistant to Rev. Dr Farquharson
Brown, Pastor James, Baptist Church, Halliday's park
Farquharson, Rev. James, D.D., Parish Church, The Manse.
Lane, Rev. E., M.A., D.C.L., St John's Episcopal Church, Parsonage
Lawson, Rev. John, First U.P. Church, Manse
Leith, Rev. William Forbes, S.J., Roman Catholic Church, High street
Macallum, Rev. George, West U.P. Church, Manse
Munro, Rev. J. L., M.A., First U.P. Church, Hill street
Robertson, Rev. William, Congregational Church, Leslie cottage
Sharpe, Rev. John, Heatherlie Parish Church, Glebe terrace
Steven, Rev. William, Free Church Manse

Clogger.

Irvine, B., Scott's place

Coal Agents.

Brydon, James, Scott's place
Dickson, William, Ettrick lodge
Harper, J. J., Tower street
Mitchell, William, The Green
Pringle, John, Heatherlie
Selkirk Co-operative Store Co.
Strain, John, Heatherlie terrace
Weatherstone, John, West port

Commission Agents.

Alexander, Robert T., Forest road
Brown, John, Mill street
Burns, John, West port
Douglas, William, Buccleuch buildings
Kirkpatrick, James, Rosemount
Watson, Richard, Lauriston

Contractors.

Brown, Walter, the Glebe
Robertson, A., & Sons, Ettrick place

Confectioners and Fruiterers.

Anderson, John, High street
Arcaria, F., Market place
Ballantyne, Robert, High street
Currie, James, Market place
D'Agrosa, S., Kirk wynd
Douglas, M. T., Buccleuch buildings
Gibson, Robert, Mill street
Hall, James, Market place
Henderson, Robert, Dovecot cottages
Johnstone, Jane, West port
Mackay, Alex., High street
Porter, R., High street
Purves, Mrs, Tower street
Scott, J. N., Market place
Simpson, Geo., Kirk wynd
Stroh, P. H., West port
Thomson, Walter, High street
Whitehead, John, Tower street
Wood, John, Back row

Cowfeeders and Dairymen.

Affleck, John, Burn cottage
Ewing, William, Corn Mill
Gibson, Robert, Mill Street
Lauder, John, Ettrick road

Lindsay, Robert, South port
Redpath, George, Broomhill
Redpath, James, Buckstone
Redpath, James, Ladylands
Thomson, James, South Port
Watson, Mrs, South port
Wilson, James, Halliday's park
Wilson, Thomas, Shaw Cottage

Cycle Agents.

Mabon, J., Chapel street
Millar, G. & J., 32 High street
Stark & Murray, Chapel street

Drapers.

Brown, A. S., Heatherlie
Brown, Andrew, High street
Cunningham, G., High street
Equitable Store Co.
Fraser, A. S., West port
Lidderdale, P. H., Market place
Muir, Michael, Market place
M'Neil, George, High street
Scott, James, West port
Selkirk Co-operative Store, High street

Dressmakers.

Ainslie, Miss, Forest road
Anderson, Miss, Elm row
Brown, Miss, Heatherlie
Burton, Miss, Chapel street
Co-operative Store Co., High street
Coutts, Miss, Market place
Equitable Store Co., High street
Ferguson, Miss, Yarrow terrace
Ingles, Mrs R., High street
Lamb, Misses, Chapel place
Lees, Miss, Glebe Terrace
Lidderdale, P. H., Market place
Macaulay, Misses, West port
M'Neil, Geo., High street
Muir, Michael, Market place
Robertson, Miss, Buccleuch road
Scott, Misses, Back row
Simpson, Misses, Croft terrace
Taylor, Misses, High street

Druggists.

Borthwick, Mrs A. J., Market place
Dunn, Thomas, High street
Stavert, Walter, High street

Drysalter.

Douglas, William, Buccleuch buildings

Dyers.

Cochrane, Smith, & Co.
Kemp, Ninian & Co., Ettrick mill

Dyers' Agents.

Brown, And., High Street, for Pullar's, Perth
M'Neill, George, High Street, for Turnbull's, Hawick
Lidderdale, P. H., Market Place, for P. & R. Hay, Edinburgh
Selkirk Co-operative Store Coy., for P. & R. Hay, Edinburgh
Little, Miss, West Port, for P. & P. Campbell, Perth.

Emigration Agents.

Lewis, Geo. & Co., High Street, for the Anchor Line
Thomson, George, ironmonger, for the Allan and State Line
Borthwick, Mrs A. J., chemist, for the Castle and White Star Lines

Engineers.

Burns, George, & Sons.
Stark & Murray, Chapel strtet

Farmers in the District.

Ainslie, James, Friershaw Muir
Aitchison, William, Glenkerry
Aitchison, William, Helmburn
Anderson, J. & W., Cramalt
Anderson, James, Broadgairhill
Anderson, Thomas, S., Shaws
Barrie, Walter, Sundhope
Barton, Wm. & Robert, Fauldshope
Bell, W. S., Wollrig
Boston, James, Nether Delcraine
Brown, Adam, Hyndhope
Bruce, James, South Common
Brydon, George, Scabcleugh
Brydon, Robert, Whithillshiel
Brydon, William, Annalshope
Brydon, William, East Redfordgreen
Buccleuch, Duke of, Carteraugh and Oakwood Mill
Cleghorn, Messrs, Greenhead
Dalgliesh, Simon, Altrieve
Darling, John, Midlem
Davidson, John, Headshaw
Doeg, R. E., Tinnis
Douglas, James, Bridgeheugh
Douglas, James, George, and Archibald, Catslacksburn
Douglas, John, Easter Essenside
Dryden, Gavin, Midlem Burn
Dunlop, C. W., Whitmuirhall
Easton, Mrs, Todrig
Elliot, Walter, Lindean
Elliot, Henry, Dalgleish
Erskine, Charles, Nether Whitlaw

Gifford, Thomas, Linglie
Graham, George, Drycleuchlee,
Graham, John, Greenhill
Graham, Thomas, Wardlaw
Graham, Robert, Bridglands
Graham, William, Dryden
Gray, Adam, Midlem
Gray, John, Ashkirk Town
Gray, William, Midlem
Grieve, James, North Sinton
Grieve, James, Howden
Grieve, Robert, Outer Huntly
Grieve, Wm., Sinton Mill
Grieve, Wm., Deephope

Hall, Thomas, Howdshall
Heard, George, Wester Essenside
Hermiston, John, Salenside
Hill, John, Harehead
Howatson, J. L., Ramsaycleugh
Hume, Walter, Midlem
Inglis, John, Clerklands
Jeffrey, Thomas, Shawburn
Kennedy, David, Over Kirkhope and Brockhope.
Laidlaw, J., Bowerhope
Laidlaw, A., Gair
Lang, H. M., Broadmeadows
Lindsay, William, Shawmount
Lindsay, J. V., Lewinshope & Whitehope
Linton, A., Mount Benger
Linton, David, Cathaugh
Linton, Simon, Oakwood
Linton, Simon, junior, Kirkstead
Little, John, Gamescleuch
Mitchell, trustees of late Thos., Hutlerburn
Mitchell, James, Henderland
Mitchell, James, Newburgh
Mitchell, Thomas, Middlestead and Howford
Muir, J., Dryhope
Muirhead, William, Gilmanscleugh
Nichol, T. & J., Crosslee and Ettrickhall
Niel, James, Prieston
Paton, E. D., Synton Parkhead
Patterson, John, Thirlstanehope
Pattison, Walter, Dimpleknowe
Plummer, C. H. S., Sunderland
Pott, George, Phawhope
Pringle, Alexander, Yair
Pringle, J. & T., Philiphaugh
Redpath, Geo. F., Broomhill
Redpath, J. & R., Old Mill Farm
Robson, John, Kirkhope
Scott, A., Ladhope
Scott, John, Upper Deloraine
Scott, James, Singlie
Scott, John, Temple Hall
Scott, William, Newhall Mains
Scott, Henry, Midgehope
Scott, James, Cossarhill
Simson, Geo., Potburn & Over Phawhope
Stewart, Archd., sen. and jun., and Thomas, Tushielaw
Taylor, William, Over Whitlaw
Thomson, Wm., & John, jr., Synton Mains
Turnbull, James, Fauldshope
Turnbull, A., Eldinhope
Walker, Peter, West Redfordgreen
Wilson, Andrew, Milrighall
Wilson, Thomas, Shaw
Young, James, Smedheugh

Fishmongers.

Hall, George, Market place
Hislop, D., High street
Lindsay Brothers, Market place

Fishing Tackle Makers.

Anderson, Andrew, High street
Mitchell, John, Buccleuch Road (Rods)
Simpson, John, Kirk Wynd

Fruit Merchants.

Anderson, John, High street
Currie, J. & J., Market place
Fair, Andrew, High street
Hall, James, Market place
Johnstone, Jane, West port
McKay, Alex., High street
Scott, J. N., Market place
Stroh, P. H., West port
Whitehead, John, Tower street

Gamedealers.

Fair, Andrew, High street
Hall, George, Market place

Gardeners (Jobbing).

Brown, William, Tower street
Brown, Alex. Dunsdalehaugh
Gow, William, Forest Road
Thomson, Alex., Sloethornbank
Turnbull, John, Back row

Gardeners (Private).

Clark, John, Bannerfield
Dawson, Charles, Broadmeadows
Dodds, Robert, Haining
Edgar, William, Elmpark
Faichney, Robert, Harewoodglen
Foster, John, Wellwood
Foster, John, jr., Manorhill
Hogg, Thomas, Mauldsheugh
Lillico, W. L., Heatherlieburn
Lunt, John, Bowhill

Mailer, John, Woodburn
Nash, Frederick, Hangingshaw
Rutherford, William, Fairfield
Scott, Andrew, The Priory
Smith, George, Thornfield
Thompson, Robert, Philiphaugh
Turner, Collin, Sunderland Hall

Grocers (not licensed.)

Anderson, John, High Street
Currie, Helen, Dunsdalehaugh
Dalgleish, Wm., & Co., Market place
Elliot, James, Market place
Equitable Store, Union Hall Buildings
Muldoon, A., Kirk wynd
Nicol, William, Curror street
Reekie, C., Mill Street
Scott, John, West port
Scott, J. N., Market place
Selkirk Co-operative Store east and west branches
Turnbull, M. & G., Heatherlie Terrace
Wallace, Wm., Kirk wynd

Grocers (licensed for Beer, Wines, and Spirits).

Blair, John, Market Place
Chalmers, Miss, Back row
Christie, J., Market place
Doughty, Thomas, West port
Downie, George B., West port
Elliot, Henry, Tower street
Hamilton, John, Tower street
Johnston, Archibald, High street
Linton, Wm., Sloethorn Bank (*Beer only*)
Park, William, Buccleuch road
Waugh, J. T. S., High street
Young, John, Back Row

Hairdressers.

Anderson, Andrew, High street
Cowan, James, West port
Lamb, Robert, High street
Laurie, William, High street

Heddle and Reed Makers.

Baron & Hogarth, Mill street
Neilson & Son, Mill street

Hosiery Manufacturers.

Brown, Andrew, Tait's Hill
Currie, Robert, Millburn
Ramsay, Samuel, Back row
Scott, William, Castle street
Thomson, Robert, South port

Hotels.

*Those marked * are also stablers.*

Abbotsford Temperance Hotel, Market place, Mrs Conn
* County Hotel, James Mercer
Cross Keys Hotel, David Peggie
* Fleece Hotel, James Macaulay
* Railway Hotel, J. C. Dorn

House Addresses of Manufacturers and others.

Alexander, Charles, Upland
Alexander, D. C., The Firs
Anderson, George, Heatherliehill
Anderson, G. B., Heatherlieburn
Anderson, George, Hawthornbank
Ballantyne, Robert, Heath Park
Bell, G. W., Woll
Boyd, John, Ivybank
Brown, Andrew, The Hermitage
Brown, James B., Tower street
Brown, John, Echobank
Buccleuch, Duke of, Bowhill
Chalmers, J. G., Tower street
Clapperton, J. H., Knowe cottage
Connochie, W. D., High street
Connochie, James, High street
Cox, B. C., Mauldsheugh
Craig-Brown, T., Woodburn
Currie, R., Byethorn
Dickson, Wm., Ettrick lodge
Douglas, J. B., Broomhill
Dryden, George, West port
Dunlop, C. W., Whitmuirhall
Dunn, Thomas, High street
Fraser, David, Parkend
Grieve, Adam, The Glebe
Hall, Thomas, Briar cottage
Hall, Thomas, Lorne villa
Hardie, Robert, Back row
Harper, Ebenezer E., Elm park
Hogg, Thomas, Linglie
Hutton, George S., Braeside
Johnstone, James A., Hangingshaw
Lang, H. M., Broadmeadows
Lang, R. J., Broadmeadows
Lewis, William, Gowanbank
Lewis, George, The Vicars Knowe
Lewis, James, Meadow Bank
Lockie, George, Pembroke Cottage
Lumgair, Aw. G., The Priory
Mackintosh, D. M., Dovecot cottages
Mathison, James, Heatherlie cottage
Melvin, W. Y., Gowan Brae
Milne, James, Grange cottage

Muir, Michael, Fernlee
Murray, David S., Claremont
Napier, Lord, Baron Ettrick, Thirlstane
Plummer, C. H. Scott, Sunderlandhall
Pollok, John, Rowanbrae
Roberts, Frank, Bannerfield
Roberts, George, Dandswall
Roberts, Alexander F., Thornfield
Russell, James, Bridgepark
Russell, R. W., Ettrickhaugh
Sim, Robert, Tweed Knowe
Smith, Andrew, Scott's place
Sprot, Lieutenant-General, Riddel
Steedman, John, Ravensheugh
Steedman, J. Strathearn, Viewfield
Steel, W. Strang, Philiphaugh
Turnbull, James, Fairfield
Walker, David, Market place
Weddell, B., Heathpark
Weir, Alex., 4 Croft Terrace
Welsh, Alex., Rockville
Whyte, John, Carterhaugh
Wright, David, Forest Knowe
Wright, David, jun., St Ronan's cottage
Yellowlees, John, Greenside

House Agents.

Brydon, James, Scott's place
Falla, John, Dunsdale cottages
Murray, David, West port
Rutherford, Andrew, Oid Bridge road
Smith, Andrew, Scott's place

Innkeepers.

Armour, Robert, West port
Paul, John, Market place

Insurance Companies.

Alliance Assurance Coy.—Lang and Steedman
Amicable Life—Andrew Tosh, solicitor
British Legal—Samuel Ramsey, 27 Back row
Caledonian Insurance Company—James Mathison, Commercial Bank
Commercial Fire and Life Insurance Co. —George Thomson, 1 Back row
Edinburgh Life Assurance Company—P. & G. Rodger & Chalmers
Equitable—Wm. Mitchell, 5 The Green.
Equity and Law Life Assurance Society —W. J. Lunn, Rosemount
General Accident Assurance Corporation John Falla, Dunsdale cottages
Guardian Fire and Life Assurance Co.— P. H. Lidderdale, Market place
Insurance Company of Scotland—Lang & Steedman
London, Edinburgh, and Glasgow Insurance Co.—Walter Tait, Cannon street, and Samuel Kelly, Mill street
London and Lancashire Life Assurance Co.—John Falla, Dunsdale cottages
London and Lancashire Fire—Andrew Henderson, Market place
Manchester Fire Insurance Company— John Falla, Dunsdale cottages
North British and Mercantile Insurance Company—A. Johnstone, bookseller
Norwich and London Accident Insurance Association—D. C. and C. Alexander
Pearl Insurance Co.—C. Reekie, Mill st.
Prudential—R. A. Mason, Marion Crescent (*assist. supt.*): David Murray, Claremont; John Millar, 1 Heatherlie terrace; Wm. Hardie, Scott's place; James Murray, Elmbank; T. Metcalfe, Fuschia cottage
Railway Accident Insurance Co. — Mrs A. J. Borthwick, High Street
Royal—D. C. & C. Alexander
Scottish Accident Assurance Co.—P. & G. Rodger & Chalmers
Scottish Equitable (Mutual) Insurance Co., Ocean, Railway, and General Accidents Insurance Co. — James Lewis, stationer
Scottish Plate Glass Insurance Coy.— John Falla, Dunsdale cottages
Scottish Provident Institution—Lang & Steedman
Scottish Temperance Life and Accident Assurance Co.—P. H. Lidderdale, Market place
Scottish Union and National— James Dobson, Tower street
Scottish Widows' Fund—Thomas Dunn, chemist
Securities Insurance Co. (Ltd).—D. C. & C. Alexander
Sickness and Accident Assurance Association (Ltd.)—James Mathison, Commercial Bank
The Life Association of Scotland — George Lewis, publisher

The Lancashire Insurance Co.—W. D. Rutherford, Elm Row
The Northern Insurance Company—George Lewis, publisher, & Andw. Tosh, solicitor
The Sun Fire and Life Office—P. & G. Rodger & Chalmers
Westminster Fire Office—D. C. & C. Alexander

Ironmongers.

Laurie, Robert, Market place
Thomson, George, Back row
Yellowlees, John, West port

Joiners.

Ballantyne, James, Buccleuch road
Brodie, Charles, Chapel street
Cleghorn, A., Back row
Falla, John, Dunsdale cottage
Hall, Thomas, High street
Muldoon & Brydon, Fleshmarket street
Nichol, John, Tower street
Reid, John, Yarrow terrace
Robertson, Gideon, The Green
Smith, John, & Sons, Scott's place
Watson, John, Tower street

Laundry.

Millar, John, Heatherlie

Manufacturers.

Brown, H. B., Ettrick mills
Chisholm, James, Ettrick terrace
Gardiner, E., & Sons, Tweed mill
Gibson & Lumgair, St Mary's mills
Hogg Brothers, Muthag street
Roberts, G., & Co., Forest and Ettrickhaugh mills
Scottish Co-operative Wholesale Society, Limited, Ettrick mills
Scott, Bell, & Co., Cheviot mill
Sim & Co., Bridgehaugh mill
Waddel & Turnbull, Dunsdale mill

Medical Practitioners.

Muir, John S., M.B., C.M., Thorncroft
Reid, Charles, M.B., C.M., The Glebe
Shaw, James B., M.B., C.M., 27 Tower street
Thomas, James, M.D., Kirkbrae. Assistant—J. M. Menzies, M.B., C.M.

Millers.

Douglas, James, Lindean
Ewing, Wm., Corn Mill
Hogg, H., Deuchar mill

Mill Furnishers.

Burns, John, West port
Weir, Alex., Market place

Milliners.

Co-operative Store Co., High street
Equitable Store Co.
Hope, Miss, High street
Ingles, Mrs R., High street
Lidderdale, P. H., Market place
Little, Miss, Market place
M'Neil, George, High street
Muir, Michael, Market place
Taylor, Misses, High street
Turnbull, Miss, Back row

Music Sellers.

Crichton, Wm., Buccleuch Buiildngs
Lewis, James, 42 High street and 13 High street

Music Teachers.

Colledge, G. R., Elm Cottage
Colledge, Adam, Rosemount
Colquhoun, Misses, Marion crescent
D'Agrosa, Sgr., Kirk Wynd
Johnstone, Miss, Market place
Reekie, C., Mill Street
Stavert, A., Castle street
Walker, W. H., Ettrick cottage

Newspaper Proprietors.

Selkirk Advertiser, W. Crichton, Buccleuch buildings
Southern Reporter, G. Lewis & Co., High street

Nurse, Sick or Monthly.

M'Donald, Mrs, 9 Chapel street

Nurserymen.

Bowie, John, Philiphaugh
Cockburn, Wm., Thorniehall
Linton, Wm., Old Bridge road
Macaulay, William, The Glebe

Painters.

Nichol, William, Tower street
Scott, N. Francis, High street
Towns, David, Market place
Welsh, William, High street

Photographers.

Clapperton, R., Meadow cottage
Edwards, A. R., Tower street

Plumbers and Tinsmiths.

Ruthven, Peter, West port
Smith, J. & T., Tower street
Turnbull & Taylor, Mill street
Watson, Adam, West port
Wear & Arnot, Chapel Street

Plasterers.

Clapperton, Adam & Sons, Halliday'spark
Leithead, John, Back row

Potato Merchant.

Harper John, Ettrick terrace

Printers.
Crichton, W., Buccleuch buildings
Lewis, G., & Co., High street
Thomson, Walter, High street.

Refreshment Rooms.
Amos, Helen, West port
Murray, Mrs, West port
Paterson, Andrew, Buccleuch Road
Porter, R., High street

Saddlers.
Johnstone, Robert, Market place
Weir, Alexander, Market place

Schools and Academies.
Burgh School, sen. and jun. divisions—head master, Bowmont Weddel
Hermitage High Class School for Girls—Miss M. T. Brown
Knowepark School—head master, David Fraser, M.A.
Roman Catholic School—Miss Fraser
Select High Class School, Baptist Church Hall—Miss Colquhoun
Selkirk High School—Headmaster, Wm. Wishart, M.A.

Scourer and Cleaner.
Hogg, Thomas, Buccleuch works

Sculptors—Monumental.
Boyd Brothers, Buccleuch road
Grieve, Adam, The Glebe

Seedsmen.
Currie, James, Market place
Macaulay, William, Glebe
Stroh, P. H., West port

Skinner.
Forest, William, Mill street

Slaters.
Johnstone, John, Forest road
Smith, John, Castle street
Smith, John, jun., Back row

Solicitors.
Alexander, D. C. & C., West port
Chalmers, James George, High street
Pollok, John, County Buildings
Steedman, John, S.S.C., Market place
Tosh, Andrew, S.S.C., High street

Surveyors.
Bartie, James, Alva cottage
Pritty, John, Heath park

Tailors and Clothiers.
Brown, J., Kirkwynd
Dobson, W. D., Tower street
Douglas, James, Kilncroft
Equitable Store Co.
Gray, William, High street
Hardie, John, Tower street
Hardie, Robert, Tower street
Hogg Brothers, Muthag street
Johnstone, Alexander, West port
Johnstone, James, South port
Lees, William, Market place
Linton, Alexander, High street
Lothian, James, The Green
Millar, G. & J., High street
Scott, Thomas, High street
Scott, John, Back row
Simpson, J., Buccleuch road
Stoddart, Simon, West port
Watson, Adam, Mill street

Tobacconists.
Brown, Miss S., West port
Crichton, William, Buccleuch Buildings
Douglas, James, Tower street
Lawrie, William, High street
Younger, Adam, West port

Upholsterer.
Smith, John, Back row

Valuators.
Little, Thomas, Fleshmarket street
Younger, Adam, West port

Veterinary Surgeons.
Connochie, W. D., M.R.C.V.S.
Connochie, W. D., jun., M.R.C.V.S
Robertson, W. O., M.R.C.V.S., Ettrick place

Washing-house.
Dickson, William, Tower street

Watchmakers.
Brown, John, High street
Henderson, Andrew, Market place
Millar, James, Tower street

Wine and Spirit Merchants.
Scott, Gideon T., High street
Turnbull, Thomas, Market place

Wool Agents.
Kirkpatrick, James, Rosemount
Watson, Richard, Lauriston

Woollen Yarn Spinners.
Anderson, Geo. & Co., Ettrick Vale mills
Brown, Allan, & Co., Riverside mill
Craig-Brown T. & Co., Yarrow mills
Cunningham & Hall, Burn mill
Wright, David, Ettrick mills
Wright, Pennel & Co., Bridgehaugh mill

Wood Merchants and Sawyers.
Mitchell, David, Philiphaugh Sawmill
Yellowlees, Robert, Whinfield

WILLIAM PARK,

Family Grocer and Wine Merchant,

BUCCLEUCH ROAD, SELKIRK.

Agent in Selkirk for W. & A. Gilbey.

J. T. S. WAUGH,

FAMILY GROCER, WINE AND SPIRIT MERCHANT,

27 High Street, Selkirk.

INVALID WINE, Recommended by the most Eminent Medical Men.

ROBERT TURNBULL,

FLESHER,

14 MARKET PLACE, SELKIRK.

Salt Beef, Pickled Tongues, &c.

JAMES EMOND,

Billposter and Authorised Town Crier,

23 Kirk Wynd, Selkirk.

MR J. LAMB THOMSON,

ACCOUNTANT,

ESTATE AND HOUSE FACTOR, & COMMISSION AGENT,

GALASHIELS.

Instructions left with Mr MITCHELL, Coal Agent, The Green, Selkirk, will be promptly attended to.

OFFICE: 36 HIGH STREET, GALASHIELS.

For Cheap Drapery Goods

JAMES SCOTT'S

General Drapery Warehouse,

WEST PORT, SELKIRK,

STANDS UNRIVALLED

In the South of Scotland.

STARK & MURRAY,

ENGINEERS AND CYCLE MAKERS,

CHAPEL STREET, SELKIRK.

Makers of the "ETTRICK FOREST" Cycles, and Agents for the "OSMOND," CROWN," "ROSSLEIGH," and other Makes.

TERMS ON APPLICATION.

REPAIRS ON ALL DOMESTIC MACHINERY MACHINERY PROMPTLY EXECUTED.

BOYD BROTHERS,

MONUMENTAL SCULPTORS,

BUCCLEUCH ROAD, Selkirk.

Tombstones in Marble, Granite and Freestone.

Inscriptions Cut and Repairs done.

All sorts of Marble Slab Work Executed and Cleaned. Marble Mantelpieces Repaired, Cleaned, and Re-polished. Encaustic Tiles, suitable for Hearths and Lobbies, supplied and laid.

Designs and Prices sent on Application.

A. GUTHRIE & SON,

BOOTMAKERS,

45 HIGH STREET, Selkirk.

LADIES' and GENT.'S BOOTS Made to Measure.

REPAIRS NEATLY AND QUICKLY EXECUTED.

Also Cycle Riding Made Easy in Three Lessons.

G. & J. MILLAR,

CYCLE DEPOT,

35 HIGH STREET, SELKIRK.

We hold a Large Stock of New and Second-Hand Machines

Also Lamps, Bells, and Sundries.

MACHINES PUT UP FREE OF CHARGE.

DAVID HISLOP,

Fishmonger and Poulterer,

23 HIGH STREET, SELKIRK.

Fresh Country Eggs. Waddell's Sausages, &c.

FRESH SUPPLIES DAILY.

Orders Expeditiously Executed.

COUNTY HOTEL,

SELKIRK

NEAREST HOTEL TO GOLF COURSE AND LAWN TENNIS CLUB.

FIRST-CLASS

Tourist, Family, & Commercial Hotel.

JOB, POST, & HUNTING HORSES, CARRIAGES, &c.

Every Accommodation for Hunting and other Horses at Livery.

EXCELLENT BILLIARD ROOM.

EVERY DESCRIPTION OF WINES, BRANDIES, & WHISKIES OF THE FINEST BRANDS.

'BUS MEETS ALL TRAINS.

Selkirk, St Mary's Loch, & Moffat.

THE EXCURSION SEASON.

THE "FLOWER OF YARROW" COACH, from SELKIRK to ST MARY'S LOCH, in connection with the "ETTRICK SHEPHERD" COACH to and from MOFFAT, and the "BUSH ABUNE TRAQUAIR" COACH to and from INNERLEITHEN, will commence running for the Season in JUNE, 1897, and will leave the COUNTY HOTEL and RAILWAY STATION on arrival of 8.30 A.M. Train, every TUESDAY, THURSDAY, and SATURDAY, to the end of SEPTEMBER, returning in time for the Evening Trains going North and South.

Parties can Book through by the "FLOWER OF YARROW" Coach from Waverley Station, Edinburgh. to ST MARY'S and Back.

SINGLE FARE, 3/; RETURN, 5/. COACHMAN'S FEE—Single, 6d; Return, 1/. PARTIES OF TEN OR MORE at 3/6.

J. MERCER, Proprietor,

COUNTY HOTEL, SELKIRK.

GIDEON T. SCOTT,

Wine Merchant,

SELKIRK, N.B.

Established 1807.

CIGARS.

Sole Manufacturer of St Mary's Ærated Waters.

Samples of Whisky and Wine sent on Application.

A Considerable Allowance made on Wines Purchased in Wood.

Stock Casks, All Sizes, Supplied.

JOHN YELLOWLEES,

Ironmonger and Oil Merchant,

West Port, Selkirk.

AGENT FOR THE MOST APPROVED

SHEEP DIPS.

FARM IMPLEMENTS, WIRE NETTING, SPORTING AMMUNITION, &c., &c.

Cutlery, Nickel Silver, and Electro-Plate, &c.

James Douglas,

TOBACCONIST, STATIONER, AND NEWSAGENT,

TOWER STREET, SELKIRK.

All Newspapers and Magazines Delivered with Despatch in Town and Country.

High-Class Picture Framing. . . . . Cleaning and Re-Gilding.

BOOKING OFFICE FOR JOHN TURNBULL & CO'S. PLEASURE DRIVES AND COACHING EXCURSIONS.

Telephone 121A.

SICK NURSING.

Mrs McDonald, 9 CHAPEL STREET,

IS PREPARED TO ACCEPT ENGAGEMENTS AS NURSE IN CASES OF SICKNESS OR MONTHLY NURSING. NO INFECTIOUS CASES TAKEN. HIGHEST RECOMMENDATIONS. MODERATE CHARGES.

ADDRESS—9 CHAPEL STREET, SELKIRK.

MULDOON & BRYDON,

Cabinetmakers, Joiners, & Undertakers,

FLESHMARKET STREET, SELKIRK.

JOBBING OF ALL KINDS PROMPTLY ATTENDED TO.

MODERATE CHARGES.

SPECIAL ATTENTION GIVEN TO PICTURE FRAMING.

ROBERT LAURIE,

GENERAL IRONMONGER AND OIL MERCHANT,

Market Place, Selkirk.

EVERYTHING CONNECTED WITH THE TRADE SUPPLIED ON MOST ADVANTAGEOUS TERMS.

ESTIMATES ON APPLICATION.

Established to Supply

DIRECT FROM THE FACTORY

TO THE WEARER

AT FIRST PRICE.

Superior Lambs' Wool, Cashmere, Merino, and Silk and Merino Underclothing,

IN

Gentlemen's Shirts, Pants, and Combinations.
Boys' Shirts, Pants, and Combinations.
Ladies' Vests, Drawers, and Combinations.
Children's Combinations.
Gentlemen's and Boys' Sox.
Ladies', Girls', and Boys' Hose.

Cycling, Golfing, and Shooting Hose in Great Variety.

SPECIAL SIZES IN ANY OF THE ABOVE MADE TO ORDER.

PRICE LIST ON APPLICATION. GOODS SENT ON APPROVAL.
PARCELS CARRIAGE PAID.

A. BROWN,

Hosiery Manufacturer,

Croft Factory and 10 High Street,

SELKIRK.

Robert Clapperton,

PHOTOGRAPHER,

MEADOW COTTAGE, SELKIRK.

PHOTOGRAPHS ENLARGED TO LIFE SIZE AND FINISHED IN OIL OR WATER.

JOHN PAUL,

Town's Arms Inn, Selkirk,

UNDER NEW MANAGEMENT.

Visit the TOWN'S ARMS, the Resort of the **Athlete**, the **Golfer**, the **Cyclist**, the **Bowler**, the **Cricketer**, and the **Footballer**.

LARGE ROOMS for Committee Meetings, Smoking Concerts, &c.

Allsopp's, Bass', and McEwan's, Bottled, and supplied in Finest Condition.

SOLE PROPRIETOR OF THE FAMOUS YARROW BLEND OF OLD SCOTCH WHISKY (10 YEARS OLD).

ALL FOOTBALL RESULTS BY SPECIAL WIRE RECEIVED IN A FEW MINUTES AFTER THE MATCHES.

JOHN BLAIR,

Family Grocer, Wine and Spirit Merchant,

MARKET PLACE, SELKIRK.

INVALID STOUT, Highly Recommended for its Strengthening Qualities.

ADAM YOUNGER,

Auctioneer and Valuer,

West Port, Selkirk.

SECOND-HAND GOODS BOUGHT & SOLD.

SALES CONDUCTED IN TOWN & COUNTRY.

Prompt Settlements.

SELKIRK LAUNDRY.

The above Laundry is now in Full Working Order, and the Subscriber solicits your Patronage.

VANS will call regularly each week in SELKIRK and District on MONDAYS; GALASHIELS and District on TUESDAYS; and MELROSE and District on WEDNESDAYS, when Washings will be Collected and Re-delivery made the same week.

JOHN MILLAR, Heatherlie, Selkirk.

LITHOGRAPHY.

ALL KINDS OF COMMERCIAL WORK, &c., DONE ON THE PREMISES.

JOHN McQUEEN,

Letterpress and Lithographic Printer,

25 Channel Street, Galashiels.

Telephone No. 12.

Drawing an Overdraft on the Bank of Life.

Late Hours, Fagged, Unnatural Excitement, Breathing Impure Air, too Rich Food, Alcoholic Drink, Gouty, Rheumatic, and other Blood Poisons, Fevers, Feverish Colds, with High Temperature and Quick Pulse, Throat Irritation, Influenza, Sleeplessness, Worry, Biliousness, Sick Headache, Skin Eruptions, Pimples on the Face, Want of Appetite, Sourness of Stomach, &c., use

ENO'S "FRUIT SALT"

It is Pleasant, Soothing, Cooling, Health-Giving, Refreshing, and Invigorating.

No Family should be without it.

IT PREVENTS DIARRHŒA, AND REMOVES IT IN THE EARLY STAGES.

From the late Rev. J. W. Neil, Holy Trinity Church, North Shields.

"DEAR SIR,—As an illustration of the beneficial effects of your "FRUIT SALT," I have no hesitation in giving the particulars of the case of one of my friends. Sluggish action of the Liver and Bilious Headache affected him, so he was obliged to live upon only a few articles of diet, and to be most sparing in their use. This did nothing in effecting a cure, although persevered in for twenty-five years, and also consulting eminent members of the faculty. By the use of your "FRUIT SALT," he now enjoys vigorous health; he has never had a Headache or Constipation since he commenced to use it, about six months ago, and can partake of his food to the great satisfaction of himself and friends. You may well extend its use *pro bono publico*. I find it makes a very refreshing and invigorating drink.—I remain, dear Sir, yours faithfully, J. W. NEIL."

Testimonial from a Professional Nurse.

SCARLET FEVER, Pyæmia, Erysipelas, Measles, Gangrene, and almost every mentionable Disease.—"I have been a nurse for upwards of ten years, and have nursed cases of Scarlet Fever, Pyæmia, Erysipelas, Measles, Gangrene, Cancer, and almost every mentionable Disease. During the whole time I have not been ill for a single day, and this I attribute in a great measure to the use of ENO'S "FRUIT SALT," which has kept my blood in a pure state. I recommend it to all my patients during convalescence. Its value as a means of health cannot be over-estimated.—A PROFESSIONAL NURSE (Qualified)."

HEADACHE AND DISORDERED STOMACH.—"After suffering for nearly two and a half years from severe Headache and Disordered Stomach, and after trying almost everything, and spending much money, without finding any benefit, I was recommended by a friend to try your "FRUIT SALT," and before I had finished one bottle I found it doing me a great deal of good, and now I am restored to my usual health; and others I know that have tried it have not enjoyed such good health for years.—Yours most truly, ROBERT HUMPHREYS, Post Office, Barrasford."

IMPORTANT TO TRAVELLERS AT HOME AND ABROAD.—ENO'S "FRUIT SALT" should be in every bedroom and traveller's bag (for any emergency). It forms a delightful, invigorating, cooling, soothing, and health-giving beverage. It acts as simply, yet just as powerfully, on the animal system as sunshine does on the vegetable world, and removes by natural means, without hazardous force, all foetid or poisonous matter. It is impossible to overstate its great value in health or disease. Its effect on a disordered or feverish condition of the system is simply marvellous.

THE VALUE OF ENO'S "FRUIT SALT" CANNOT BE TOLD,

Its success in Europe, Asia, Africa, America, Australia, and New Zealand proves it.

CAUTION.—Examine each Bottle, and see that the CAPSULE is marked ENO'S "FRUIT SALT." Without it you have been imposed on by a worthless imitation. Prepared only at

ENO'S "FRUIT SALT" WORKS, LONDON, S.E., by J. C. Eno's Patent.

The Celebrated

"WINKELMANN"

GRAND AND COTTAGE PIANOS.

"Your tone and touch is superb."—RUBINSTEIN.

PRICE LISTS POST FREE ON APPLICATION.

SOLE AGENTS—

JOHN WIGHTMAN & SON,

HIGH STREET, GALASHIELS.

CHIEF WAREHOUSE—

13 CASTLE STREET, EDINBURGH.